

① EXISTING 2nd FLOOR PLAN
SCALE: 1/4" = 1'-0"

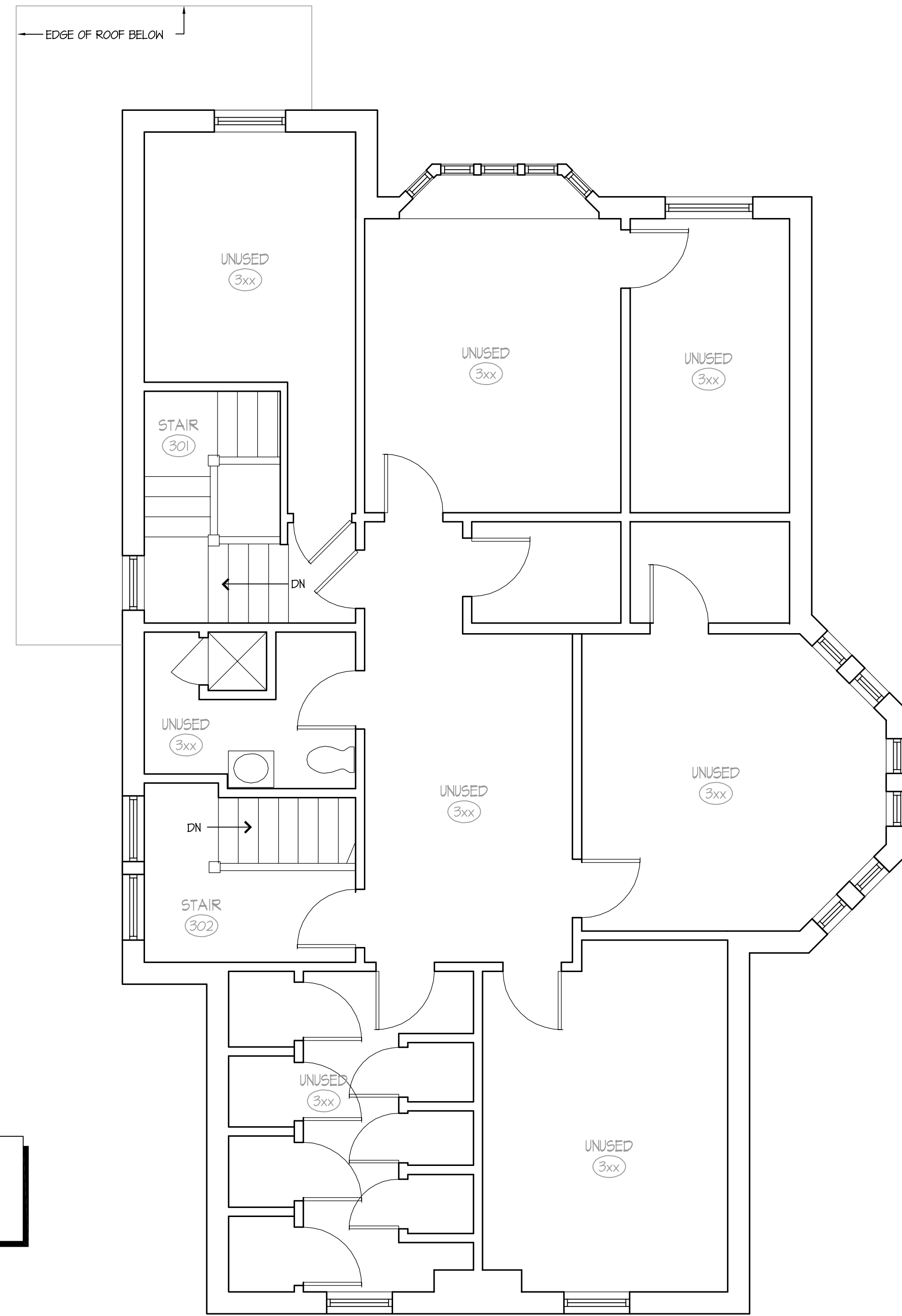

② EXISTING 3rd FLOOR PLAN
SCALE: 1/4" = 1'-0"

NOTE:
THESE FLOORS UNOCCUPIED AND UNUSED.

WORK SCOPE

GENERAL:
1. SEE COVER SHEET AND SHEET A-101 FOR ADDITIONAL INFORMATION.

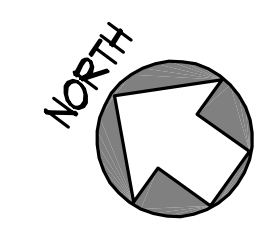

ANTINOZZI ASSOCIATES
ARCHITECTURE & INTERIORS

COPYRIGHT 2008 BY:
ANTINOZZI ASSOCIATES, P.C.
271 Fairfield Avenue
Bridgeport, Connecticut 06604
Tel: (203) 377-1300
Fax: (203) 378-3002
www.antinozzi.com

These documents have been prepared specifically for this project. Reproduction or other use of these documents is prohibited without the approval of the Architect.

CERTIFICATION:

REVISIONS:

Δ	DATE	DESCRIPTION

THE KENNEDY CENTER, INC.
FAUST HALL
FURNACE REPLACEMENT & FIRE PROTECTION
803 CLINTON AVE.
BRIDGEPORT, CONNECTICUT

DRAWING TITLE:
EXISTING SECOND and THIRD FLOOR PLANS

SCALE: AS SHOWN DRAWN BY: OM REVIEWED BY:

DRAWING NO.
A-102

DATE: 18 JANUARY 2008 JOB NUMBER: 08009

08009

THE KENNEDY CENTER
Faust Hall - Furnace Replacement &
Fire Protection
803 Clinton Avenue
Bridgeport, CT

January 18, 2008

TABLE OF CONTENTS

<u>Division 00</u>	<u>Bidding and Contract Documents</u>
00020	Invitation to Bid
00100	Instruction to Bidders
00300	Bid Form
00430	Bid Breakdown
00500	Abbreviated Standard Form of Agreement Between Owner and Contractor for Projects of Limited Scope, AIA Document A107 – 1997 (Draft)
00800	Supplementary General Conditions

<u>Division 01</u>	<u>General Conditions</u>
<u>Section No.</u>	<u>Title</u>
01100	Summary
01250	Contract Modification Procedures
01290	Payment Procedures
01320	Construction Progress Documentation
01330	Submittal Procedures
01600	Product Requirements
01700	Execution Requirements
01731	Cutting and Patching
01770	Closeout Procedures
01782	Operation and Maintenance Data

Drawing List

Cover	Cover Sheet
A101	Basement and First Floor Plans
A102	Second and Third Floor Plans

THE KENNEDY CENTER
Faust Hall
803 Clinton Avenue
Bridgeport, CT

Furnace Replacement & Fire Protection
Proj. #08009

INVITATION TO BID

Kennedy Center will receive sealed bids, in duplicate, for the project entitled “Kennedy Center, Faust Hall Furnace Replacement and Fire Protection,” 803 Clinton Avenue, Bridgeport, CT on **February 25, 2008 at 2:00 p.m.**, at the office of the Architect, Antinozzi Associates, PC, 271 Fairfield Ave. – 2nd floor, Bridgeport, CT 06604, phone: 203.377.1300. Envelopes shall be marked BID on the front lower left corner. Fax versions of the bids will be accepted by the date/time above, but original copies must be provided.

Bids will be received for furnishing all labor, materials, tools, and equipment necessary to construct, equip and finish the above project, in accordance with the documents prepared by Antinozzi Associates.

Bidders must order and reserve sets of plans and specifications prior to pick up from Digiprint. To obtain bid sets, contact **Customer Service** at the following location:

Digiprint
275 Ferry Blvd.
Stratford, CT 06615
V: (203) 375-1228
F: (203) 380-9016

Plans and specifications may be purchased at the cost of printing, which is Non-Refundable, from Digiprint. Partial sets may be purchased at the cost of printing which is also NOT refundable.

Questions may be submitted, by fax, to the attention of Oran Mills, Antinozzi Associates, PC, 203.378.3002 (fax), at least four (4) days prior to the bid date. No response requests will be honored by electronic mail. Bid documents will be available for review on the DAS web site, <http://www.das.state.ct.us/busopp.asp#Bids>, by the week of February 8, 2008.

All prospective bidders are encouraged to attend a pre-bid conference at the project site, to be held at 9:00 a.m. on February 13, 2008.

The successful Bidder, if selected, will be required to furnish and pay for a Performance and Payment Bond, in the amount of 100% of the Contract Amount. Surety companies providing performance and payment bond (s) must be licensed to do business in Connecticut.

The Contractor shall procure at their own expense Workmen's Compensation, Comprehensive General Liability, Automobile Liability and other insurance with coverage and limits as defined in the Specifications. Certificates of Insurance with the above coverage must be submitted before starting work on the project. Thirty (30) days notice is required before cancellation.

THE KENNEDY CENTER
Faust Hall
803 Clinton Avenue
Bridgeport, CT

Furnace Replacement & Fire Protection
Proj. #08009

Kennedy Center reserves the right to reject any or all bids or to waive any informalities in the bidding. All bid breakdown forms as provided must be fully completed when submitted. No bid shall be withdrawn for a period of one hundred twenty (120) days subsequent to the openings of bids without the consent of **Kennedy Center**.

The successful Bidder, if selected, will be provided with three (3) sets of the Contract Documents. Any additional sets will be made available at the cost of reproduction.

Martin Schwartz
Kennedy Center

Date: February 04, 2007

SECTION 00100 - INSTRUCTIONS TO BIDDERS

PART 1 GENERAL

1.1 COMPLETION DATE

- A. All work as required by these specifications and drawings shall be completed within the time stipulated in the Contractor's bid form. There is no exception to this contract requirement, unless approved otherwise by contract change order.

1.2 QUESTIONS

- A. Questions regarding this bid can be directed to:

Oran Mills, AIA, LEED AP
Antinozzi Associates, P.C.
271 Fairfield Avenue
Bridgeport, CT 06604
203.377.1300

1.3 RESPONSIBILITY FOR MEASUREMENT OF QUANTITIES

- A. The Contractors shall have sole responsibility for the accuracy of all measurements and for estimating the material quantities required to satisfy these specifications.

1.4 DISCREPANCIES AND ADDENDA

- A. Should a Bidder find any discrepancies in the Drawings and Specifications, or should they be in doubt as to their meaning, they shall notify the Architect at once, who will send a written Addendum to all Bidders concerned. Oral instructions or decisions, unless confirmed by Addenda, will not be considered valid, legal or binding. No change order requests will be authorized or considered because of the failure of the Contractor or considered because of the failure of the Contractor to include work called for in the Addenda in their bid.

1.5 PERFORMANCE BOND AND PAYMENTS BOND

- A. The Contractor shall offer proof that their company can obtain an appropriate bond for this project's scope and bid. Bidder shall provide the cost of this bond as a separate line item in the bid form..
- B. The Contractor shall maintain at his expense a job telephone and fax. The job telephone and fax shall be available to the Architect, the Owner's staff, Building and Fire Inspectors and all subcontractors. Use of all phones and faxes shall be paid by the Contractor.

1.06 CLEANING UP

- A. The Contractor shall provide all project cleaning and removal of materials, along with protection of the work and existing conditions. The Contractor shall maintain a log on site to document compliance with Town Health Department dust control measures, making copies of the log for the Town Health Department or other officials as requested. All complaints about air pollution from area tenants due to migration of dust from the construction site must be promptly addressed and resolved by the Contractor. In a dispute between the Owner and the Contractor concerning rubbish and orderliness on the site, the Owner may have the rubbish removed and charge the cost to the Contractor. Upon written notification from the Architect that the project requires cleaning, the Contractor shall within 24 hours remove all rubbish and hazards from the project and shall arrange his material and equipment in an orderly manner on the site. If this cleaning is not completed within 24 hours, the Owner may engage labor to clean up the projects to his satisfaction and deduct the costs from any monies due the Contractor.

1.07 POWER SERVICE

- A. The Owner shall pay power service for work related to the project.

1.08 OVERTIME

- A. The Contractor must include within their base price all overtime, nights, holidays and weekends as required to meet the Project Completion date.

1.09 PERMITS

- A. The Contractor must obtain their own building permits or utility permits/charges at no additional charge to the Owner.

1.10 SUPERVISION

- A. The Contractor must provide full-time, properly qualified on-site supervision for the entire duration of the project.

1.11 GUARANTEES

- A. The workmanship and materials for this project shall be guaranteed by the Contractor in writing on the Contractor's letterhead, for a minimum of one (1) year from the date of Substantial Completion except as modified by the Contract Documents.

END OF SECTION 00100

THE KENNEDY CENTER
Faust Hall
803 Clinton Avenue
Bridgeport, CT

Furnace Replacement & Fire Protection
Proj. #08009

BID FORM

To: Kennedy Center
c/o Antinozzi Associates, P.C.
271 Fairfield Avenue
Bridgeport, CT 06604

Attn: Martin Schwartz
Kennedy Center

Project: Kennedy Center
Faust Hall Furnace Replacement & Fire Protection
803 Clinton Avenue
Bridgeport, CT

Date: _____

Submitted by:
(full company name)

(full address)

1. OFFER

Pursuant to and in compliance with the Invitation to Bid relating thereto, the Undersigned,

(company's officer & title)

has made themselves familiar with the conditions present, and carefully examined all the documents including the Drawings and Project Manual, dated, January 18, 2008, together with all Addenda issued and received prior to closing time for receipt of Bids as prepared by Antinozzi Associates hereby offers and agrees as follows:

To provide all materials, all labor and all else whatsoever necessary to erect and properly finish all work in accordance with said documents for the above mentioned projects to the satisfaction of the Architect and Owner for the stipulated sum of

(\$ _____)
Base Bid

The Kennedy Center is tax exempt and will provide a tax exemption certificate upon request.

2. ACCEPTANCE

This offer shall be open to acceptance for one hundred twenty (120) days from the Bid opening date.

If this Bid is accepted by the Owner within the time period stated above, Undersigned will:

- Provide list of major subcontractors and their cost to complete their work.
- Execute this Agreement within ten days of receipt of acceptance of this Bid.
- Furnish the required bond (s) within ten days of receipt of acceptance of this Bid.
- Commence work within seven days after written Notice to Proceed.

3. CONTRACT TIME

If this Bid is accepted, the Undersigned will substantially complete all the work within six (6) weeks of contract award. Failure to complete the project within the above time period will be addressed as described in the Contract agreed and signed upon by the Owner and Bidder.

4. CHANGES TO THE WORK

Equitable adjustments for Changes in the Work will be net cost plus an agreed upon percentage fee for administration and profit as per supplementary General Conditions.

5. ADDENDA

The following Addenda have been received. The modifications to the Bid Documents noted therein have been considered and all costs thereto are included in the Base Bid.

Addenda # _____, _____, _____, _____, _____

7. BID BREAKDOWN FORM

The completed Bid Breakdown form is attached to this bid.

THE KENNEDY CENTER
Faust Hall
803 Clinton Avenue
Bridgeport, CT

Furnace Replacement & Fire Protection
Proj. #08009

6. BID FORM SIGNATURE (S)

The Corporate Seal

(Bidder - please print the full name of your Proprietorship, Partnership, or Corporation)

(Seal)

Was hereunto affixed in the presence of:

(Authorized signing officer)

(Title)

(Authorized signing officer)

(Title)

If the Bid is a joint venture or partnership, add additional forms of execution for each member of the joint venture in the appropriate form or forms as above.

END OF BID FORM

BID BREAKDOWN

FAUST HALL
Furnace Replacement & Fire Protection
 803 Clinton Avenue
 Bridgeport, CT



DIV.	DESCRIPTION	BID AMOUNT	NOTES
1	General Conditions, Cleanup/Removal, Field Supervision		
2	Furnace Demolition Site work for sprinkler main		
3	NOT USED		
4	NOT USED		
5	NOT USED		
6	Carpentry (hangers, blocking, etc)		
7	NOT USED		
8	NOT USED		
9	Repairing all ceilings & wall paint finishes.		
10-14	NOT USED		
15	Furnace cost & delivery Furnace connection plumbing work Fire Protection sprinkler and piping Fire Protection alarm panel work		
16	NOT USED		

TOTAL



AIA® Document A107™ – 1997

Abbreviated Standard Form of Agreement Between Owner and Contractor for Construction Projects of Limited Scope *where the basis of payment is a STIPULATED SUM*

AGREEMENT made as of the _____ day of _____ in the year _____
(In words, indicate day, month and year)

BETWEEN the Owner:
(Name, address and other information)

and the Contractor:
(Name, address and other information)

the Project is:
(Name and location)

the Architect is:
(Name, address and other information)

The Owner and Contractor agree as follows.

ADDITIONS AND DELETIONS:

The author of this document has added information needed for its completion. The author may also have revised the text of the original AIA standard form. An *Additions and Deletions Report* that notes added information as well as revisions to the standard form text is available from the author and should be reviewed. A vertical line in the left margin of this document indicates where the author has added necessary information and where the author has added to or deleted from the original AIA text.

This document has important legal consequences. Consultation with an attorney is encouraged with respect to its completion or modification.

This Document includes abbreviated General Conditions and should not be used with other general conditions.

This document has been approved and endorsed by The Associated General Contractors of America.

ARTICLE 1 THE WORK OF THIS CONTRACT

The Contractor shall fully execute the Work described in the Contract Documents, except to the extent specifically indicated in the Contract Documents to be the responsibility of others.

ARTICLE 2 DATE OF COMMENCEMENT AND SUBSTANTIAL COMPLETION

§ 2.1 The date of commencement of the Work shall be the date of this Agreement unless a different date is stated below or provision is made for the date to be fixed in a notice to proceed issued by the Owner.

(Insert the date of commencement, if it differs from the date of this Agreement or, if applicable, state that the date will be fixed in a notice to proceed.)

§ 2.2 The Contract Time shall be measured from the date of commencement.

§ 2.3 The Contractor shall achieve Substantial Completion of the entire Work not later than _____ days from the date of commencement, or as follows:

(Insert number of calendar days. Alternatively, a calendar date may be used when coordinated with the date of commencement. Unless stated elsewhere in the Contract Documents, insert any requirements for earlier Substantial Completion of certain portions of the Work.)

, subject to adjustments of this Contract Time as provided in the Contract Documents

(Insert provisions, if any, for liquidated damages relating to failure to complete on time or for bonus payments for early completion of the Work.)

ARTICLE 3 CONTRACT SUM

§ 3.1 The Owner shall pay the Contractor the Contract Sum in current funds for the Contractor's performance of the Contract. The Contract Sum shall be _____ (\$ _____), subject to additions and deletions as provided in the Contract Documents.

§ 3.2 The Contract Sum is based upon the following alternates, if any, which are described in the Contract Documents and are hereby accepted by the Owner:

(State the numbers or other identification of accepted alternates. If decisions on other alternates are to be made by the Owner subsequent to the execution of this Agreement, attach a schedule of such other alternates showing the amount for each and the date when that amount expires.)

§ 3.3 Unit prices, if any, are as follows:

Description	Units	Price (\$ 0.00)
-------------	-------	-----------------

ARTICLE 4 PAYMENTS

§ 4.1 PROGRESS PAYMENTS

§ 4.1.1 Based upon Applications for Payment submitted to the Architect by the Contractor and Certificates for Payment issued by the Architect, the Owner shall make progress payments on account of the Contract Sum to the Contractor as provided below and elsewhere in the Contract Documents. The period covered by each Application for Payment shall be one calendar month ending on the last day of the month, or as follows:

§ 4.1.2 Provided that an Application for Payment is received by the Architect not later than the _____ day of a month, the Owner shall make payment to the Contractor not later than the _____ day of the same month. If an Application for Payment is received by the Architect after the date fixed above, payment shall be made by the Owner not later than () days after the Architect receives the Application for Payment.

§ 4.1.3 Payments due and unpaid under the Contract shall bear interest from the date payment is due at the rate stated below, or in the absence thereof, at the legal rate prevailing from time to time at the place where the Project is located.

(Insert rate of interest agreed upon, if any.)

per annum

(Usury laws and requirements under the Federal Truth in Lending Act, similar state and local consumer credit laws and other regulations at the Owner's and Contractor's principal places of business, the location of the Project and elsewhere may affect the validity of this provision. Legal advice should be obtained with respect to deletions or modifications, and also regarding requirements such as written disclosures or waivers.)

§ 4.2 FINAL PAYMENT

§ 4.2.1 Final payment, constituting the entire unpaid balance of the Contract Sum, shall be made by the Owner to the Contractor when:

- .1 the Contractor has fully performed the Contract except for the Contractor's responsibility to correct Work as provided in Section 17.2, and to satisfy other requirements, if any, which extend beyond final payment; and
- .2 a final Certificate for Payment has been issued by the Architect.

§ 4.2.2 The Owner's final payment to the Contractor shall be made no later than 30 days after the issuance of the Architect's final Certificate for Payment, or as follow:

ARTICLE 5 ENUMERATION OF CONTRACT DOCUMENTS

§ 5.1 The Contract Documents are listed in Article 6 and, except for Modifications issued after execution of this Agreement, are enumerated as follows:

§ 5.1.1 The Agreement is this executed 1997 edition of the Abbreviated Standard Form of Agreement Between Owner and Contractor, AIA Document A107-1997.

§ 5.1.2 The Supplementary and other Conditions of the Contract are those contained in the Project Manual dated _____, and are as follows:

Document	Title	Pages
----------	-------	-------

§ 5.1.3 The Specifications are those contained in the Project Manual dated as in Section 5.1.2, and are as follows:
(Either list the Specifications here or refer to an exhibit attached to this Agreement.)

Title of Specifications exhibit:

§ 5.1.4 The Drawings are as follows, and are dated _____ unless a different date is shown below:
(Either list the Drawings here or refer to an exhibit attached to this Agreement.)

Title of Drawings exhibit:

§ 5.1.5 The Addenda, if any, are as follows:

Number	Date	Pages
--------	------	-------

Portions of Addenda relating to bidding requirements are not part of the Contract Documents unless the bidding requirements are also enumerated in this Article 5.

§ 5.1.6 Other documents, if any, forming part of the Contract Documents are as follows:

(List any additional documents which are intended to form part of the Contract Documents.)

GENERAL CONDITIONS

ARTICLE 6 GENERAL PROVISIONS

§ 6.1 THE CONTRACT DOCUMENTS

The Contract Documents consist of this Agreement with Conditions of the Contract (General, Supplementary and other Conditions), Drawings, Specifications, Addenda issued prior to the execution of this Agreement, other documents listed in this Agreement and Modifications issued after execution of this Agreement. A Modification is (1) a written amendment to the Contract signed by both parties, (2) a Change Order, (3) a Construction Change Directive or (4) a written order for a minor change in the Work issued by the Architect. The intent of the Contract Documents is to include all items necessary for the proper execution and completion of the Work by the Contractor. The Contract Documents are complementary, and what is required by one shall be as binding as if required by all; performance by the Contractor shall be required to the extent consistent with the Contract Documents and reasonably inferable from them as being necessary to produce the indicated results.

§ 6.2 THE CONTRACT

The Contract Documents form the Contract for Construction. The Contract represents the entire and integrated agreement between the parties hereto and supersedes prior negotiations, representations or agreements, either written or oral. The Contract may be amended or modified only by a Modification. The Contract Documents shall not be construed to create a contractual relationship of any kind (1) between the Architect and Contractor, (2) between the Owner and a Subcontractor or sub-subcontractor, (3) between the Owner and Architect or (4) between any persons or entities other than the Owner and Contractor.

§ 6.3 THE WORK

The term "Work" means the construction and services required by the Contract Documents, whether completed or partially completed, and includes all other labor, materials, equipment and services provided or to be provided by the Contractor to fulfill the Contractor's obligations. The Work may constitute the whole or a part of the Project.

§ 6.4 EXECUTION OF THE CONTRACT

Execution of the Contract by the Contractor is a representation that the Contractor has visited the site, become generally familiar with local conditions under which the Work is to be performed and correlated personal observations with requirements of the Contract Documents.

§ 6.5 OWNERSHIP AND USE OF ARCHITECT'S DRAWINGS, SPECIFICATIONS AND OTHER INSTRUMENTS OF SERVICE

The Drawings, Specifications and other documents, including those in electronic form, prepared by the Architect and the Architect's consultants are Instruments of Service through which the Work to be executed by the Contractor is described. The Contractor may retain one record set. Neither the Contractor nor any Subcontractor, sub-subcontractor or material or equipment supplier shall own or claim a copyright in the Drawings, Specifications and other documents prepared by the Architect or the Architect's consultants, and unless otherwise indicated the Architect and the Architect's consultants shall be deemed the authors of them and will retain all common law, statutory and other reserved rights, in addition to the copyrights. All copies of them, except the Contractor's record set, shall be returned or suitably accounted for to the Architect, on request, upon completion of the Work. The Drawings, Specifications and other documents prepared by the Architect and the Architect's consultants, and copies thereof furnished to the Contractor, are for use solely with respect to this Project. They are not to be used by the Contractor or any Subcontractor, sub-subcontractor or material or equipment supplier on other projects or for additions to this Project outside the scope of the Work without the specific written consent of the Owner, Architect and the Architect's consultants. The Contractor, Subcontractors, sub-subcontractors and material or equipment suppliers are authorized to use and reproduce applicable portions of the Drawings, Specifications and other

AIA Document A107™ – 1997. Copyright © 1936, 1951, 1958, 1961, 1963, 1966, 1970, 1974, 1978, 1987 and 1997 by The American Institute of Architects. All rights reserved. **WARNING: This AIA® Document is protected by U.S. Copyright Law and International Treaties. Unauthorized reproduction or distribution of this AIA® Document, or any portion of it, may result in severe civil and criminal penalties, and will be prosecuted to the maximum extent possible under the law.** This document was produced by AIA software at 12:56:07 on 06/22/2005 under Order No.1000169498_1 which expires on 3/17/06, and is not for resale.

User Notes:

(1075727712)

documents prepared by the Architect and the Architect's consultants appropriate to and for use in the execution of their Work under the Contract Documents. All copies made under this authorization shall bear the statutory copyright notice, if any, shown on the Drawings, Specifications and other documents prepared by the Architect and the Architect's consultants. Submittal or distribution to meet official regulatory requirements or for other purposes in connection with this Project is not to be construed as publication in derogation of the Architect's or Architect's consultants' copyrights or other reserved rights.

ARTICLE 7 OWNER

§ 7.1 INFORMATION AND SERVICES REQUIRED OF THE OWNER

§ 7.1.1 The Owner shall furnish and pay for surveys and a legal description of the site.

§ 7.1.2 The Contractor shall be entitled to rely on the accuracy of information furnished by the Owner but shall exercise proper precautions relating to the safe performance of the Work.

§ 7.1.3 Except for permits and fees which are the responsibility of the Contractor under the Contract Documents, the Owner shall secure and pay for other necessary approvals, easements, assessments and charges required for the construction, use or occupancy of permanent structures or permanent changes in existing facilities.

§ 7.2 OWNER'S RIGHT TO STOP THE WORK

If the Contractor fails to correct Work which is not in accordance with the requirements of the Contract Documents, or persistently fails to carry out the Work in accordance with the Contract Documents, the Owner may issue a written order to the Contractor to stop the Work, or any portion thereof, until the cause for such order is eliminated; however, the right of the Owner to stop the Work shall not give rise to a duty on the part of the Owner to exercise this right for the benefit of the Contractor or any other person or entity.

§ 7.3 OWNER'S RIGHT TO CARRY OUT THE WORK

If the Contractor defaults or persistently fails or neglects to carry out the Work in accordance with the Contract Documents, or fails to perform a provision of the Contract, the Owner, after 10 days' written notice to the Contractor and without prejudice to any other remedy the Owner may have, may make good such deficiencies and may deduct the reasonable cost thereof, including Owner's expenses and compensation for the Architect's services made necessary thereby, from the payment then or thereafter due the Contractor.

ARTICLE 8 CONTRACTOR

§ 8.1 REVIEW OF CONTRACT DOCUMENTS AND FIELD CONDITIONS BY CONTRACTOR

§ 8.1.1 Since the Contract Documents are complementary, before starting each portion of the Work, the Contractor shall carefully study and compare the various Drawings and other Contract Documents relative to that portion of the Work, as well as the information furnished by the Owner pursuant to Section 7.1.1, shall take field measurements of any existing conditions related to that portion of the Work and shall observe any conditions at the site affecting it. These obligations are for the purpose of facilitating construction by the Contractor and are not for the purpose of discovering errors, omissions or inconsistencies in the Contract Documents; however, any errors, omissions or inconsistencies discovered by the Contractor shall be reported promptly to the Architect as a request for information in such form as the Architect may require.

§ 8.1.2 Any design errors or omissions noted by the Contractor during this review shall be reported promptly to the Architect, but it is recognized that the Contractor's review is made in the Contractor's capacity as a contractor and not as a licensed design professional unless otherwise specifically provided in the Contract Documents.

§ 8.2 SUPERVISION AND CONSTRUCTION PROCEDURES

§ 8.2.1 The Contractor shall supervise and direct the Work, using the Contractor's best skill and attention. The Contractor shall be solely responsible for and have control over construction means, methods, techniques, sequences and procedures, and for coordinating all portions of the Work under the Contract, unless the Contract Documents give other specific instructions concerning these matters. If the Contract Documents give specific instructions concerning construction means, methods, techniques, sequences or procedures, the Contractor shall be fully and solely responsible for the jobsite safety thereof unless the Contractor gives timely written notice to the Owner and Architect that such means, methods, techniques, sequences or procedures may not be safe.

§ 8.2.2 The Contractor shall be responsible to the Owner for acts and omissions of the Contractor's employees, Subcontractors and their agents and employees, and other persons or entities performing portions of the Work for or on behalf of the Contractor or any of its Subcontractors.

§ 8.3 LABOR AND MATERIALS

§ 8.3.1 Unless otherwise provided in the Contract Documents, the Contractor shall provide and pay for labor, materials, equipment, tools, construction equipment and machinery, water, heat, utilities, transportation, and other facilities and services necessary for proper execution and completion of the Work whether temporary or permanent and whether or not incorporated or to be incorporated in the Work.

§ 8.3.2 The Contractor shall enforce strict discipline and good order among the Contractor's employees and other persons carrying out the Contract. The Contractor shall not permit employment of unfit persons or persons not skilled in tasks assigned to them.

§ 8.3.3 The Contractor shall deliver, handle, store and install materials in accordance with manufacturers' instructions.

§ 8.3.4 The Contractor may make substitutions only with the consent of the Owner, after evaluation by the Architect and in accordance with a Change Order.

§ 8.4 WARRANTY

The Contractor warrants to the Owner and Architect that materials and equipment furnished under the Contract will be of good quality and new unless otherwise required or permitted by the Contract Documents, that the Work will be free from defects not inherent in the quality required or permitted, and that the Work will conform with the requirements of the Contract Documents. Work not conforming to these requirements, including substitutions not properly approved and authorized, may be considered defective. The Contractor's warranty excludes remedy for damage or defect caused by abuse, modifications not executed by the Contractor, improper or insufficient maintenance, improper operation or normal wear and tear and normal usage.

§ 8.5 TAXES

The Contractor shall pay sales, consumer, use and other similar taxes which are legally enacted when bids are received or negotiations concluded.

§ 8.6 PERMITS, FEES AND NOTICES

§ 8.6.1 Unless otherwise provided in the Contract Documents, the Contractor shall secure and pay for the building permit and other permits and governmental fees, licenses and inspections necessary for proper execution and completion of the Work.

§ 8.6.2 The Contractor shall comply with and give notices required by laws, ordinances, rules, regulations and lawful orders of public authorities applicable to performance of the Work. The Contractor shall promptly notify the Architect and Owner if the Drawings and Specifications are observed by the Contractor to be at variance therewith. If the Contractor performs Work knowing it to be contrary to laws, statutes, ordinances, building codes, and rules and regulations without such notice to the Architect and Owner, the Contractor shall assume appropriate responsibility for such Work and shall bear the costs attributable to correction.

§ 8.7 SUBMITTALS

§ 8.7.1 The Contractor shall review for compliance with the Contract Documents, approve in writing and submit to the Architect Shop Drawings, Product Data, Samples and similar submittals required by the Contract Documents with reasonable promptness. The Work shall be in accordance with approved submittals.

§ 8.7.2 Shop Drawings, Product Data, Samples and similar submittals are not Contract Documents.

§ 8.8 USE OF SITE

The Contractor shall confine operations at the site to areas permitted by law, ordinances, permits and the Contract Documents and shall not unreasonably encumber the site with materials or equipment.

§ 8.9 CUTTING AND PATCHING

The Contractor shall be responsible for cutting, fitting or patching required to complete the Work or to make its parts fit together properly.

§ 8.10 CLEANING UP

The Contractor shall keep the premises and surrounding area free from accumulation of waste materials or rubbish caused by operations under the Contract. At completion of the Work, the Contractor shall remove from and about the Project waste materials, rubbish, the Contractor's tools, construction equipment, machinery and surplus material.

§ 8.11 ROYALTIES, PATENTS AND COPYRIGHTS

The Contractor shall pay all royalties and license fees; shall defend suits or claims for infringement of copyrights and patent rights and shall hold the Owner and Architect harmless from loss on account thereof, but shall not be responsible for such defense or loss when a particular design, process or product of a particular manufacturer or manufacturers is required by the Contract Documents, or where the copyright violations are contained in Drawings, Specifications or other documents prepared by the Owner or Architect, unless the Contractor has reason to believe that there is an infringement of patent or copyright and fails to promptly furnish such information to the Architect.

§ 8.12 ACCESS TO WORK

The Contractor shall provide the Owner and Architect access to the Work in preparation and progress wherever located.

§ 8.13 INDEMNIFICATION

§ 8.13.1 To the fullest extent permitted by law and to the extent claims, damages, losses or expenses are not covered by Project Management Protective Liability insurance purchased by the Contractor in accordance with Section 16.3, the Contractor shall indemnify and hold harmless the Owner, Architect, Architect's consultants and agents and employees of any of them from and against claims, damages, losses and expenses, including but not limited to attorneys' fees, arising out of or resulting from performance of the Work, provided that such claim, damage, loss or expense is attributable to bodily injury, sickness, disease or death, or to injury to or destruction of tangible property (other than the Work itself), but only to the extent caused by the negligent acts or omissions of the Contractor, a Subcontractor, anyone directly or indirectly employed by them or anyone for whose acts they may be liable, regardless of whether or not such claim, damage, loss or expense is caused in part by a party indemnified hereunder. Such obligation shall not be construed to negate, abridge, or reduce other rights or obligations of indemnity which would otherwise exist as to a party or person described in this Section 8.13.

§ 8.13.2 In claims against any person or entity indemnified under this Section 8.13 by an employee of the Contractor, a Subcontractor, anyone directly or indirectly employed by them or anyone for whose acts they may be liable, the indemnification obligation under Section 8.13.1 shall not be limited by a limitation on amount or type of damages, compensation or benefits payable by or for the Contractor or Subcontractor under workers' compensation acts, disability benefit acts or other employee benefit acts.

ARTICLE 9 ARCHITECT'S ADMINISTRATION OF THE CONTRACT

§ 9.1 The Architect will provide administration of the Contract and will be an Owner's representative (1) during construction, (2) until final payment is due and (3) with the Owner's concurrence, from time to time during the one-year period for correction of Work described in Section 17.2.

§ 9.2 The Architect, as a representative of the Owner, will visit the site at intervals appropriate to the stage of the Contractor's operations (1) to become generally familiar with and to keep the Owner informed about the progress and quality of the portion of the Work completed, (2) to endeavor to guard the Owner against defects and deficiencies in the Work, and (3) to determine in general if the Work is being performed in a manner indicating that the Work, when fully completed, will be in accordance with the Contract Documents. However, the Architect will not be required to make exhaustive or continuous on-site inspections to check the quality or quantity of the Work. The Architect will neither have control over or charge of, nor be responsible for, the construction means, methods, techniques, sequences or procedures, or for safety precautions and programs in connection with the Work, since these are solely the Contractor's rights and responsibilities under the Contract Documents, except as provided in Section 8.2.1.

§ 9.3 The Architect will not be responsible for the Contractor's failure to perform the Work in accordance with the requirements of the Contract Documents. The Architect will not have control over or charge of and will not be responsible for acts or omissions of the Contractor, Subcontractors, or their agents or employees, or any other persons or entities performing portions of the Work.

§ 9.4 Based on the Architect's evaluations of the Work and of the Contractor's Applications for Payment, the Architect will review and certify the amounts due the Contractor and will issue Certificates for Payment in such amounts.

§ 9.5 The Architect will have authority to reject Work that does not conform to the Contract Documents.

§ 9.6 The Architect will review and approve or take other appropriate action upon the Contractor's submittals such as Shop Drawings, Product Data and Samples, but only for the limited purpose of checking for conformance with information given and the design concept expressed in the Contract Documents.

§ 9.7 The Architect will interpret and decide matters concerning performance under, and requirements of, the Contract Documents on written request of either the Owner or Contractor. The Architect will make initial decisions on all claims, disputes and other matters in question between the Owner and Contractor but will not be liable for results of any interpretations or decisions so rendered in good faith.

§ 9.8 The Architect's decisions on matters relating to aesthetic effect will be final if consistent with the intent expressed in the Contract Documents.

§ 9.9 Duties, responsibilities and limitations of authority of the Architect as set forth in the Contract Documents shall not be restricted, modified or extended without written consent of the Owner, Contractor and Architect. Consent shall not be unreasonably withheld.

§ 9.10 CLAIMS AND DISPUTES

§ 9.10.1 Claims, disputes and other matters in question arising out of or relating to this Contract, including those alleging an error or omission by the Architect but excluding those arising under Section 15.2, shall be referred initially to the Architect for decision. Such matters, except those relating to aesthetic effect and except those waived as provided for in Section 9.11 and Sections 14.5.3 and 14.5.4, shall, after initial decision by the Architect or 30 days after submission of the matter to the Architect, be subject to mediation as a condition precedent to arbitration or the institution of legal or equitable proceedings by either party.

§ 9.10.2 If a claim, dispute or other matter in question relates to or is the subject of a mechanic's lien, the party asserting such matter may proceed in accordance with applicable law to comply with the lien notice or filing deadlines prior to resolution of the matter by the Architect, by mediation or by arbitration.

§ 9.10.3 The parties shall endeavor to resolve their disputes by mediation which, unless the parties mutually agree otherwise, shall be in accordance with the Construction Industry Mediation Rules of the American Arbitration Association currently in effect. Request for mediation shall be filed in writing with the other party to this Agreement and with the American Arbitration Association. The request may be made concurrently with the filing of a demand for arbitration but, in such event, mediation shall proceed in advance of arbitration or legal or equitable proceedings, which shall be stayed pending mediation for a period of 60 days from the date of filing, unless stayed for a longer period by agreement of the parties or court order.

§ 9.10.4 Claims, disputes and other matters in question arising out of or relating to the Contract that are not resolved by mediation, except matters relating to aesthetic effect and except those waived as provided for in Section 9.11 and Sections 14.5.3 and 14.5.4, shall be decided by arbitration which, unless the parties mutually agree otherwise, shall be in accordance with the Construction Industry Arbitration Rules of the American Arbitration Association currently in effect. The demand for arbitration shall be filed in writing with the other party to this Agreement and with the American Arbitration Association and shall be made within a reasonable time after the dispute has arisen. The award rendered by the arbitrator or arbitrators shall be final, and judgment may be entered upon it in accordance with applicable law in any court having jurisdiction thereof. Except by written consent of the person or entity sought to be joined, no arbitration arising out of or relating to the Contract Documents shall include, by consolidation, joinder or in any other manner, any person or entity not a party to the Agreement under which such arbitration arises, unless

it is shown at the time the demand for arbitration is filed that (1) such person or entity is substantially involved in a common question of fact or law, (2) the presence of such person or entity is required if complete relief is to be accorded in the arbitration, (3) the interest or responsibility of such person or entity in the matter is not insubstantial, and (4) such person or entity is not the Architect or any of the Architect's employees or consultants. The agreement herein among the parties to the Agreement and any other written agreement to arbitrate referred to herein shall be specifically enforceable under applicable law in any court having jurisdiction thereof.

§ 9.11 CLAIMS FOR CONSEQUENTIAL DAMAGES

The Contractor and Owner waive claims against each other for consequential damages arising out of or relating to this Contract. This mutual waiver includes:

- .1 damages incurred by the Owner for rental expenses, for losses of use, income, profit, financing, business and reputation, and for loss of management or employee productivity or of the services of such persons; and
- .2 damages incurred by the Contractor for principal office expenses including the compensation of personnel stationed there, for losses of financing, business and reputation, and for loss of profit except anticipated profit arising directly from the Work.

This mutual waiver is applicable, without limitation, to all consequential damages due to either party's termination in accordance with Article 19. Nothing contained in this Section 9.11 shall be deemed to preclude an award of liquidated direct damages, when applicable, in accordance with the requirements of the Contract Documents.

ARTICLE 10 SUBCONTRACTORS

§ 10.1 A Subcontractor is a person or entity who has a direct contract with the Contractor to perform a portion of the Work at the site.

§ 10.2 Unless otherwise stated in the Contract Documents or the bidding requirements, the Contractor, as soon as practicable after award of the Contract, shall furnish in writing to the Owner through the Architect the names of the Subcontractors for each of the principal portions of the Work. The Contractor shall not contract with any Subcontractor to whom the Owner or Architect has made reasonable and timely objection. If the proposed but rejected Subcontractor was reasonably capable of performing the Work, the Contract Sum and Contract Time shall be increased or decreased by the difference, if any, occasioned by such change, and an appropriate Change Order shall be issued before commencement of the substitute Subcontractor's Work. The Contractor shall not be required to contract with anyone to whom the Contractor has made reasonable objection.

§ 10.3 Contracts between the Contractor and Subcontractors shall (1) require each Subcontractor, to the extent of the Work to be performed by the Subcontractor, to be bound to the Contractor by the terms of the Contract Documents, and to assume toward the Contractor all the obligations and responsibilities, including the responsibility for safety of the Subcontractor's Work, which the Contractor, by the Contract Documents, assumes toward the Owner and Architect, and (2) allow the Subcontractor the benefit of all rights, remedies and redress afforded to the Contractor by these Contract Documents.

ARTICLE 11 OWNER'S RIGHT TO PERFORM CONSTRUCTION AND TO AWARD SEPARATE CONTRACTS

§ 11.1 The Owner reserves the right to perform construction or operations related to the Project with the Owner's own forces, and to award separate contracts in connection with other portions of the Project or other construction or operations on the site under conditions of the contract identical or substantially similar to these, including those portions related to insurance and waiver of subrogation. If the Contractor claims that delay or additional cost is involved because of such action by the Owner, the Contractor shall make such claim as provided in Section 9.10.

§ 11.2 The Contractor shall afford the Owner and separate contractors reasonable opportunity for introduction and storage of their materials and equipment and performance of their activities, and shall connect and coordinate the Contractor's activities with theirs as required by the Contract Documents.

§ 11.3 The Owner shall be reimbursed by the Contractor for costs incurred by the Owner which are payable to a separate contractor because of delays, improperly timed activities or defective construction of the Contractor. The Owner shall be responsible to the Contractor for costs incurred by the Contractor because of delays, improperly timed activities, damage to the Work or defective construction of a separate contractor.

ARTICLE 12 CHANGES IN THE WORK

§ 12.1 The Owner, without invalidating the Contract, may order changes in the Work within the general scope of the Contract consisting of additions, deletions or other revisions, the Contract Sum and Contract Time being adjusted accordingly. Such changes in the Work shall be authorized by written Change Order signed by the Owner, Contractor and Architect, or by written Construction Change Directive signed by the Owner and Architect.

§ 12.2 The cost or credit to the Owner from a change in the Work shall be determined by mutual agreement of the parties or, in the case of a Construction Change Directive, by the Contractor's cost of labor, material, equipment, and reasonable overhead and profit.

§ 12.3 The Architect will have authority to order minor changes in the Work not involving adjustment in the Contract Sum or extension of the Contract Time and not inconsistent with the intent of the Contract Documents. Such changes shall be effected by written order and shall be binding on the Owner and Contractor. The Contractor shall carry out such written orders promptly.

§ 12.4 If concealed or unknown physical conditions are encountered at the site that differ materially from those indicated in the Contract Documents or from those conditions ordinarily found to exist, the Contract Sum and Contract Time shall be equitably adjusted.

ARTICLE 13 TIME

§ 13.1 Time limits stated in the Contract Documents are of the essence of the Contract. By executing the Agreement the Contractor confirms that the Contract Time is a reasonable period for performing the Work.

§ 13.2 The date of Substantial Completion is the date certified by the Architect in accordance with Section 14.4.2.

§ 13.3 If the Contractor is delayed at any time in the commencement or progress of the Work by changes ordered in the Work, by labor disputes, fire, unusual delay in deliveries, abnormal adverse weather conditions not reasonably anticipatable, unavoidable casualties or any causes beyond the Contractor's control, or by other causes which the Architect determines may justify delay, then the Contract Time shall be extended by Change Order for such reasonable time as the Architect may determine, subject to the provisions of Section 9.10.

ARTICLE 14 PAYMENTS AND COMPLETION

§ 14.1 APPLICATIONS FOR PAYMENT

§ 14.1.1 Payments shall be made as provided in Article 4 of this Agreement. Applications for Payment shall be in a form satisfactory to the Architect.

§ 14.1.2 The Contractor warrants that title to all Work covered by an Application for Payment will pass to the Owner no later than the time of payment. The Contractor further warrants that upon submittal of an Application for Payment all Work for which Certificates for Payment have been previously issued and payments received from the Owner shall, to the best of the Contractor's knowledge, information and belief, be free and clear of liens, claims, security interests or other encumbrances adverse to the Owner's interests.

§ 14.2 CERTIFICATES FOR PAYMENT

§ 14.2.1 The Architect will, within seven days after receipt of the Contractor's Application for Payment, either issue to the Owner a Certificate for Payment, with a copy to the Contractor, for such amount as the Architect determines is properly due, or notify the Contractor and Owner in writing of the Architect's reasons for withholding certification in whole or in part as provided in Section 14.2.3.

§ 14.2.2 The issuance of a Certificate for Payment will constitute a representation by the Architect to the Owner, based on the Architect's evaluations of the Work and the data comprising the Application for Payment, that the Work has progressed to the point indicated and that, to the best of the Architect's knowledge, information and belief, the quality of the Work is in accordance with the Contract Documents. The foregoing representations are subject to an evaluation of the Work for conformance with the Contract Documents upon Substantial Completion, to results of subsequent tests and inspections, to correction of minor deviations from the Contract Documents prior to completion and to specific qualifications expressed by the Architect. The issuance of a Certificate for Payment will further constitute a representation that the Contractor is entitled to payment in the amount certified. However, the issuance

of a Certificate for Payment will not be a representation that the Architect has (1) made exhaustive or continuous on-site inspections to check the quality or quantity of the Work, (2) reviewed construction means, methods, techniques, sequences or procedures, (3) reviewed copies of requisitions received from Subcontractors and material suppliers and other data requested by the Owner to substantiate the Contractor's right to payment, or (4) made examination to ascertain how or for what purpose the Contractor has used money previously paid on account of the Contract Sum.

§ 14.2.3 The Architect may withhold a Certificate for Payment in whole or in part, to the extent reasonably necessary to protect the Owner, if in the Architect's opinion the representations to the Owner required by Section 14.2.2 cannot be made. If the Architect is unable to certify payment in the amount of the Application, the Architect will notify the Contractor and Owner as provided in Section 14.2.1. The Architect may also withhold a Certificate for Payment or, because of subsequently discovered evidence, may nullify the whole or a part of a Certificate for Payment previously issued, to such extent as may be necessary in the Architect's opinion to protect the Owner from loss for which the Contractor is responsible, including loss resulting from acts and omissions described in Section 8.2.2, because of:

- .1 defective Work not remedied;
- .2 third party claims filed or reasonable evidence indicating probable filing of such claims unless security acceptable to the Owner is provided by the Contractor;
- .3 failure of the Contractor to make payments properly to Subcontractors or for labor, materials or equipment;
- .4 reasonable evidence that the Work cannot be completed for the unpaid balance of the Contract Sum;
- .5 damage to the Owner or another contractor;
- .6 reasonable evidence that the Work will not be completed within the Contract Time and that the unpaid balance would not be adequate to cover actual or liquidated damages for the anticipated delay;
or
- .7 persistent failure to carry out the Work in accordance with the Contract Documents.

§ 14.2.4 When the above reasons for withholding certification are removed, certification will be made for amounts previously withheld.

§ 14.3 PAYMENTS TO THE CONTRACTOR

§ 14.3.1 The Contractor shall promptly pay each Subcontractor, upon receipt of payment from the Owner, out of the amount paid to the Contractor on account of such Subcontractor's portion of the Work, the amount to which said Subcontractor is entitled, reflecting percentages actually retained from payments to the Contractor on account of such Subcontractor's portion of the Work. The Contractor shall, by appropriate agreement with each Subcontractor, require each Subcontractor to make payments to sub-subcontractors in similar manner.

§ 14.3.2 Neither the Owner nor Architect shall have an obligation to pay or see to the payment of money to a Subcontractor except as may otherwise be required by law.

§ 14.3.3 A Certificate for Payment, a progress payment, or partial or entire use or occupancy of the Project by the Owner shall not constitute acceptance of Work not in accordance with the Contract Documents.

§ 14.4 SUBSTANTIAL COMPLETION

§ 14.4.1 Substantial Completion is the stage in the progress of the Work when the Work or designated portion thereof is sufficiently complete in accordance with the Contract Documents so that the Owner can occupy or utilize the Work for its intended use.

§ 14.4.2 When the Architect determines that the Work or designated portion thereof is substantially complete, the Architect will issue a Certificate of Substantial Completion which shall establish the date of Substantial Completion, establish responsibilities of the Owner and Contractor for security, maintenance, heat, utilities, damage to the Work

and insurance, and fix the time within which the Contractor shall finish all items on the list accompanying the Certificate. Warranties required by the Contract Documents shall commence on the date of Substantial Completion of the Work or designated portion thereof unless otherwise provided in the Certificate of Substantial Completion. Upon the issuance of the Certificate of Substantial Completion, the Architect will submit it to the Owner and Contractor for their written acceptance of responsibilities assigned to them in such Certificate.

§ 14.5 FINAL COMPLETION AND FINAL PAYMENT

§ 14.5.1 Upon receipt of written notice that the Work is ready for final inspection and acceptance and upon receipt of a final Application for Payment, the Architect will promptly make such inspection and, when the Architect finds the Work acceptable under the Contract Documents and the Contract fully performed, the Architect will promptly issue a final Certificate for Payment stating that to the best of the Architect's knowledge, information and belief, and on the basis of the Architect's on-site visits and inspections, the Work has been completed in accordance with terms and conditions of the Contract Documents and that the entire balance found to be due the Contractor and noted in the final Certificate is due and payable. The Architect's final Certificate for Payment will constitute a further representation that conditions stated in Section 14.5.2 as precedent to the Contractor's being entitled to final payment have been fulfilled.

§ 14.5.2 Final payment shall not become due until the Contractor has delivered to the Owner a complete release of all liens arising out of this Contract or receipts in full covering all labor, materials and equipment for which a lien could be filed, or a bond satisfactory to the Owner to indemnify the Owner against such lien. If such lien remains unsatisfied after payments are made, the Contractor shall refund to the Owner all money that the Owner may be compelled to pay in discharging such lien, including costs and reasonable attorneys' fees.

§ 14.5.3 The making of final payment shall constitute a waiver of claims by the Owner except those arising from:

- .1 liens, claims, security interests or encumbrances arising out of the Contract and unsettled;
- .2 failure of the Work to comply with the requirements of the Contract Documents; or
- .3 terms of special warranties required by the Contract Documents.

§ 14.5.4 Acceptance of final payment by the Contractor, a Subcontractor or material supplier shall constitute a waiver of claims by that payee except those previously made in writing and identified by that payee as unsettled at the time of final Application for Payment.

ARTICLE 15 PROTECTION OF PERSONS AND PROPERTY

§ 15.1 SAFETY PRECAUTIONS AND PROGRAMS

The Contractor shall be responsible for initiating, maintaining and supervising all safety precautions and programs in connection with the performance of the Contract. The Contractor shall take reasonable precautions for safety of, and shall provide reasonable protection to prevent damage, injury or loss to:

- .1 employees on the Work and other persons who may be affected thereby;
- .2 the Work and materials and equipment to be incorporated therein; and
- .3 other property at the site or adjacent thereto.

The Contractor shall give notices and comply with applicable laws, ordinances, rules, regulations and lawful orders of public authorities bearing on safety of persons and property and their protection from damage, injury or loss. The Contractor shall promptly remedy damage and loss to property caused in whole or in part by the Contractor, a Subcontractor, a sub-subcontractor, or anyone directly or indirectly employed by any of them, or by anyone for whose acts they may be liable and for which the Contractor is responsible under Sections 15.1.2 and 15.1.3, except for damage or loss attributable to acts or omissions of the Owner or Architect or by anyone for whose acts either of them may be liable, and not attributable to the fault or negligence of the Contractor. The foregoing obligations of the Contractor are in addition to the Contractor's obligations under Section 8.13.

§ 15.2 HAZARDOUS MATERIALS

§ 15.2.1 If reasonable precautions will be inadequate to prevent foreseeable bodily injury or death to persons resulting from a material or substance, including but not limited to asbestos or polychlorinated biphenyl (PCB), encountered on the site by the Contractor, the Contractor shall, upon recognizing the condition, immediately stop Work in the affected area and report the condition to the Owner and Architect in writing. When the material or substance has been rendered harmless, Work in the affected area shall resume upon written agreement of the Owner

and Contractor. The Contract Time shall be extended appropriately and the Contract Sum shall be increased in the amount of the Contractor's reasonable additional costs of shutdown, delay and start-up, which adjustments shall be accomplished as provided in Article 12 of this Agreement.

§ 15.2.2 To the fullest extent permitted by law, the Owner shall indemnify and hold harmless the Contractor, Subcontractors, Architect, Architect's consultants and agents and employees of any of them from and against claims, damages, losses and expenses, including but not limited to attorneys' fees, arising out of or resulting from performance of the Work in the affected area if in fact the material or substance presents the risk of bodily injury or death as described in Section 15.2.1 and has not been rendered harmless, provided that such claim, damage, loss or expense is attributable to bodily injury, sickness, disease or death, or to injury to or destruction of tangible property (other than the Work itself), and provided that such damage, loss or expense is not due to the sole negligence of a party seeking indemnity.

§ 15.2.3 If, without negligence on the part of the Contractor, the Contractor is held liable for the cost of remediation of a hazardous material or substance solely by reason of performing Work as required by the Contract Documents, the Owner shall indemnify the Contractor for all cost and expense thereby incurred.

ARTICLE 16 INSURANCE

§ 16.1 The Contractor shall purchase from and maintain in a company or companies lawfully authorized to do business in the jurisdiction in which the Project is located insurance for protection from claims under workers' compensation acts and other employee benefit acts which are applicable, claims for damages because of bodily injury, including death, and claims for damages, other than to the Work itself, to property which may arise out of or result from the Contractor's operations under the Contract, whether such operations be by the Contractor or by a Subcontractor or anyone directly or indirectly employed by any of them. This insurance shall be written for not less than limits of liability specified in the Contract Documents or required by law, whichever coverage is greater, and shall include contractual liability insurance applicable to the Contractor's obligations. Certificates of Insurance acceptable to the Owner shall be filed with the Owner prior to commencement of the Work. Each policy shall contain a provision that the policy will not be canceled or allowed to expire until at least 30 days' prior written notice has been given to the Owner.

§ 16.2 OWNER'S LIABILITY INSURANCE

The Owner shall be responsible for purchasing and maintaining the Owner's usual liability insurance.

§ 16.3 PROJECT MANAGEMENT PROTECTIVE LIABILITY INSURANCE

§ 16.3.1 Optionally, the Owner may require the Contractor to purchase and maintain Project Management Protective Liability insurance from the Contractor's usual sources as primary coverage for the Owner's, Contractor's and Architect's vicarious liability for construction operations under the Contract. Unless otherwise required by the Contract Documents, the Owner shall reimburse the Contractor by increasing the Contract Sum to pay the cost of purchasing and maintaining such optional insurance coverage, and the Contractor shall not be responsible for purchasing any other liability insurance on behalf of the Owner. The minimum limits of liability purchased with such coverage shall be equal to the aggregate of the limits required for Contractor's Liability insurance under Section 16.1.

§ 16.3.2 To the extent damages are covered by Project Management Protective Liability insurance, the Owner, Contractor and Architect waive all rights against each other for damages, except such rights as they may have to the proceeds of such insurance. The policy shall provide for such waivers of subrogation by endorsement or otherwise.

§ 16.3.3 The Owner shall not require the Contractor to include the Owner, Architect or other persons or entities as additional insureds on the Contractor's Liability insurance under Section 16.1.

§ 16.4 PROPERTY INSURANCE

§ 16.4.1 Unless otherwise provided, the Owner shall purchase and maintain, in a company or companies lawfully authorized to do business in the jurisdiction in which the Project is located, property insurance on an "all-risk" policy form, including builder's risk, in the amount of the initial Contract Sum, plus the value of subsequent modifications and cost of materials supplied and installed by others, comprising total value for the entire Project at the site on a replacement cost basis without optional deductibles. Such property insurance shall be maintained, unless otherwise provided in the Contract Documents or otherwise agreed in writing by all persons and entities who

are beneficiaries of such insurance, until final payment has been made as provided in Section 14.5 or until no person or entity other than the Owner has an insurable interest in the property required by this Section 16.4 to be covered, whichever is later. This insurance shall include interests of the Owner, the Contractor, Subcontractors and sub-subcontractors in the Project.

§ 16.4.2 The Owner shall file a copy of each policy with the Contractor before an exposure to loss may occur. Each policy shall contain a provision that the policy will not be canceled or allowed to expire, and that its limits will not be reduced, until at least 30 days' prior written notice has been given to the Contractor.

§ 16.5 WAIVERS OF SUBROGATION

§ 16.5.1 The Owner and Contractor waive all rights against (1) each other and any of their subcontractors, sub-subcontractors, agents and employees, each of the other, and (2) the Architect, Architect's consultants, separate contractors described in Article 11, if any, and any of their subcontractors, sub-subcontractors, agents and employees for damages caused by fire or other causes of loss to the extent covered by property insurance obtained pursuant to Section 16.4 or other property insurance applicable to the Work, except such rights as they have to proceeds of such insurance held by the Owner as fiduciary. The Owner or Contractor, as appropriate, shall require of the Architect, Architect's consultants, separate contractors described in Article 11, if any, and the subcontractors, sub-subcontractors, agents and employees of any of them, by appropriate agreements, written where legally required for validity, similar waivers each in favor of other parties enumerated herein. The policies shall provide such waivers of subrogation by endorsement or otherwise. A waiver of subrogation shall be effective as to a person or entity even though that person or entity would otherwise have a duty of indemnification, contractual or otherwise, did not pay the insurance premium directly or indirectly, and whether or not the person or entity had an insurable interest in the property damaged.

§ 16.5.2 A loss insured under the Owner's property insurance shall be adjusted by the Owner as fiduciary and made payable to the Owner as fiduciary for the insureds, as their interests may appear, subject to requirements of any applicable mortgagee clause. The Contractor shall pay Subcontractors their just shares of insurance proceeds received by the Contractor, and by appropriate agreements, written where legally required for validity, shall require Subcontractors to make payments to their sub-subcontractors in similar manner.

ARTICLE 17 CORRECTION OF WORK

§ 17.1 The Contractor shall promptly correct Work rejected by the Architect or failing to conform to the requirements of the Contract Documents, whether discovered before or after Substantial Completion and whether or not fabricated, installed or completed. Costs of correcting such rejected Work, including additional testing and inspections and compensation for the Architect's services and expenses made necessary thereby, shall be at the Contractor's expense.

§ 17.2 In addition to the Contractor's obligations under Section 8.4, if, within one year after the date of Substantial Completion of the Work or designated portion thereof or after the date for commencement of warranties established under Section 14.4.2, or by terms of an applicable special warranty required by the Contract Documents, any of the Work is found to be not in accordance with the requirements of the Contract Documents, the Contractor shall correct it promptly after receipt of written notice from the Owner to do so unless the Owner has previously given the Contractor a written acceptance of such condition. The Owner shall give such notice promptly after discovery of the condition. During the one-year period for correction of Work, if the Owner fails to notify the Contractor and give the Contractor an opportunity to make the correction, the Owner waives the rights to require correction by the Contractor and to make a claim for breach of warranty.

§ 17.3 If the Contractor fails to correct nonconforming Work within a reasonable time, the Owner may correct it in accordance with Section 7.3.

§ 17.4 The one-year period for correction of Work shall be extended with respect to portions of Work first performed after Substantial Completion by the period of time between Substantial Completion and the actual performance of the Work.

§ 17.5 The one-year period for correction of Work shall not be extended by corrective Work performed by the Contractor pursuant to this Article 17.

ARTICLE 18 MISCELLANEOUS PROVISIONS

§ 18.1 ASSIGNMENT OF CONTRACT

Neither party to the Contract shall assign the Contract without written consent of the other.

§ 18.2 GOVERNING LAW

The Contract shall be governed by the law of the place where the Project is located.

§ 18.3 TESTS AND INSPECTIONS

Tests, inspections and approvals of portions of the Work required by the Contract Documents or by laws, ordinances, rules, regulations or orders of public authorities having jurisdiction shall be made at an appropriate time. Unless otherwise provided, the Contractor shall make arrangements for such tests, inspections and approvals with an independent testing laboratory or entity acceptable to the Owner, or with the appropriate public authority, and shall bear all related costs of tests, inspections and approvals. The Contractor shall give the Architect timely notice of when and where tests and inspections are to be made so that the Architect may be present for such procedures. The Owner shall bear costs of tests, inspections or approvals which do not become requirements until after bids are received or negotiations concluded.

§ 18.4 COMMENCEMENT OF STATUTORY LIMITATION PERIOD

As between Owner and Contractor, any applicable statute of limitations shall commence to run and any alleged cause of action shall be deemed to have accrued:

- .1 not later than the date of Substantial Completion for acts or failures to act occurring prior to the relevant date of Substantial Completion;
- .2 not later than the date of issuance of the final Certificate for Payment for acts or failures to act occurring subsequent to the relevant date of Substantial Completion and prior to the issuance of the final Certificate for Payment; and
- .3 not later than the date of the relevant act or failure to act by the Contractor for acts or failures to act occurring after the date of the final Certificate for Payment.

ARTICLE 19 TERMINATION OF THE CONTRACT

§ 19.1 TERMINATION BY THE CONTRACTOR

If the Architect fails to recommend payment for a period of 30 days through no fault of the Contractor, or if the Owner fails to make payment thereon for a period of 30 days, the Contractor may, upon seven additional days' written notice to the Owner and the Architect, terminate the Contract and recover from the Owner payment for Work executed and for proven loss with respect to materials, equipment, tools, and construction equipment and machinery, including reasonable overhead, profit and damages applicable to the Project.

§ 19.2 TERMINATION BY THE OWNER

§ 19.2.1 The Owner may terminate the Contract if the Contractor:

- .1 persistently or repeatedly refuses or fails to supply enough properly skilled workers or proper materials;
- .2 fails to make payment to Subcontractors for materials or labor in accordance with the respective agreements between the Contractor and the Subcontractors;
- .3 persistently disregards laws, ordinances, or rules, regulations or orders of a public authority having jurisdiction; or
- .4 otherwise is guilty of substantial breach of a provision of the Contract Documents.

§ 19.2.2 When any of the above reasons exists, the Owner, upon certification by the Architect that sufficient cause exists to justify such action, may, without prejudice to any other remedy the Owner may have and after giving the Contractor seven days' written notice, terminate the Contract and take possession of the site and of all materials, equipment, tools, and construction equipment and machinery thereon owned by the Contractor and may finish the Work by whatever reasonable method the Owner may deem expedient. Upon request of the Contractor, the Owner shall furnish to the Contractor a detailed accounting of the costs incurred by the Owner in finishing the Work.

§ 19.2.3 When the Owner terminates the Contract for one of the reasons stated in Section 19.2.1, the Contractor shall not be entitled to receive further payment until the Work is finished.

§ 19.2.4 If the unpaid balance of the Contract Sum exceeds costs of finishing the Work, including compensation for the Architect's services and expenses made necessary thereby, and other damages incurred by the Owner and not expressly waived, such excess shall be paid to the Contractor. If such costs and damages exceed the unpaid balance, the Contractor shall pay the difference to the Owner. The amount to be paid to the Contractor or Owner, as the case may be, shall be certified by the Architect, upon application, and this obligation for payment shall survive termination of the Contract.

ARTICLE 20 OTHER CONDITIONS OR PROVISIONS

This Agreement entered into as of the day and year first written above.

OWNER *(Signature)*

CONTRACTOR *(Signature)*

(Printed name and title)

(Printed name and title)

SECTION 00800 - SUPPLEMENTARY GENERAL CONDITIONS

1.01 GENERAL CONDITIONS

- A. The Conditions of this Contract is the American Institute of Architects, Document A107, Abbreviated Standard Form of Agreement between Owner & Contractor for Construction Projects of Limited Scope, 1997 edition, herein referred to as the General Conditions.

1.02 SUPPLEMENTARY GENERAL CONDITIONS

- A. The Supplementary General Conditions contain changes and additions to the General Conditions. Where any part of the General Conditions is modified or voided by the Supplementary General Conditions, the unaltered provisions shall remain in effect.

1.03 MODIFICATIONS TO THE GENERAL CONDITIONS

ARTICLE 6 – GENERAL CONDITIONS

6.4 EXECUTION OF THE CONTRACT

Add the following as ITEM 6.4.1:

When applied to materials and equipment required for the Work, the words “furnish”, “install”, and “provide” shall mean the following:

- a. The word “provide” shall mean to furnish, pay for, deliver, install, adjust, clean and otherwise make materials and equipment fit and ready for their intended use.
- b. The word “furnish” shall mean to secure, pay for, deliver to site, unload and uncrate materials and equipment.
- c. The word “install” shall mean to place in position, incorporate in the work, adjust, clean, make fit and ready for use, and perform all services except those included under the term “furnish”.
- d. The phrase “furnish and install” shall be equivalent to the word “provide”. Each shall be interpreted to mean “the Contractor shall furnish all labor, material and equipment and install...”.
- e. “As required” shall mean as required to produce a fully completed project or result to the satisfaction of the Architect.
- f. Where discrepancies or conflicts occur:
 - 1) Amendments and Addenda shall take precedence over the Specifications.
 - 2) The Specifications shall take precedence over the Drawings.
 - 3) Stated dimensions shall take precedence over scaled dimensions.
 - 4) Large-scale detail drawings shall take precedence over small-scale drawings.
 - 5) Schedules shall take precedence over other data on the drawings.

- g. In case of a difference between Drawings or Specifications or within either document itself in describing the Work, the better quality, greater quantity or more costly work will be assumed to be and shall be included in the Contract price. The Contractor shall not proceed with such work until the Architect has been contacted for clarification and proper direction.
- h. Instructions or specifications of a particular manufacturer as referred to herein shall be binding as a part of this Specification. Obtain such written instructions and maintain on the job with the Specification.
- i. Schedules of materials in various sections of the Specifications are furnished to assist the Contractor. Contractor shall verify the schedules with the Drawings and shall provide any additional materials indicated on the Drawings but not included in the schedules. The greater quantity or highest quality will govern.

Add the following as ITEM 6.4.2:

All work shown or referred to in the Contract Documents shall be included in the Contract excepting those items that are specifically noted as being “provided under another contract”, “provided by Owner”, or “not in contract (NIC)”.

Add the following as ITEM 6.4.3:

Parties to the Contract shall not take advantage of obvious errors or apparent discrepancies in Contract Documents. Notice of discovered error or discrepancy shall immediately be given in writing to the Architect to make such corrections and interpretations as he may deem necessary for completion of the work in a satisfactory and acceptable manner.

Add the following as ITEM 6.4.4:

Contractor shall be furnished up to 3 sets of Contract Drawings and Specifications, and 1 copy of each drawing that is issued after the date of the Contract. The Contractor shall pay costs of reproduction for any additional copies of Drawings of Specifications he requires.

ARTICLE 8 – CONTRACTOR

8.2 SUPERVISION AND CONSTRUCTION PROCEDURES

Add the following subparagraphs as ITEMS 8.2.3, 8.2.4, 8.2.5,:

The Contractor shall verify all measurements at the Project and shall be responsible for their accuracy. No increase in the Contract Sum will be allowed for field or Drawing dimension discrepancies.

The Contractor shall consult with representative of all subcontracts to avoid interferences. The Contractor shall rearrange any work which may cause interference with work of other trades, without increase in the Contract Sum.

Where materials are specified to be supplied only, the Contractor shall unload, store, uncrate, and deliver the materials to installation locations throughout the Project.

8.3 LABOR AND MATERIALS

Replace the following ITEM as 8.3.4:

Should the Contractor wish to substitute another product or method for products or methods specified or shown in the Contract Documents, whether specified or shown in Contract Documents, whether or not such phrases as “equal to” or “based on” are used, he shall apply in writing for approval. He shall enclose such data as Architect requires to evaluate products. The Architect’s decision shall be final. Contractor is responsible for space requirements of substitutions, he shall execute necessary changes in adjacent and relocated situations, he shall execute necessary changed in adjacent and relocated work which are due to such substitutions, without additional cost and he shall be responsible for delays required for evaluation of proposed substitutions. The architect will evaluate the requests for substitution on the relative toxicity of the material or application process. Substitutions must not deviate from the health and safety requirements.

8.4 WARRANTY

Add the following as ITEM 8.4.1:

- a. Project Warranty: Unless otherwise specified, Contractor shall warrant (guaranty) all work against defects resulting from the use of material, workmanship or equipment that is inferior, defective or not in accordance with the terms of the Contract. This warranty, shall be for a minimum period of one year from the date of issuance of the Certificate of Substantial Completion for the Project.
- b. Specified product warranty: Issued by a manufacturer or fabricator for compliance with requirements of the Contract Documents. Coincidental product warranty: Available on a product incorporated into the work, by virtue of manufacturer’s publication of warranty without regard for application requirement, a non-specified warranty. Contractor shall identify such warranties as they apply.
- c. Warranty Obligations
 1. Contractor shall restore or remove-and-replace warranted work to its original specified condition, at such time during warranty as it does not comply with or fulfill terms of warranty.
 2. Contractors shall restore or remove-and-replace other work that has been damaged by failure or warranted work or which must be removed and replaced to gain access to warranted work.
 3. Cost of restoration or removal-and-replacement is Contractor’s obligation, without regard to whether Owner has already benefited from use of failing work.
 4. Except as otherwise indicated or required by governing regulations, warranties do not cover consequential damage to property other than the Work of the Contract.

5. Upon restoration or removal-and-replacement of warranted work which has failed, Contractor shall reinstate the warranty by issuing newly executed form, for at least the remaining period of time of the original warranty period.
 6. Warranties and warranty periods shall not diminish implied warranties, and shall not deprive Owner of actions, rights and remedies otherwise available if the Contractor fails to fulfill the requirements of the Contract Documents.
 7. Owner reserves the right to reject coincidental product warranties which conflict with or are less than the requirements of the Contract Documents.
- d. Contract shall furnish fully executed warranties to Owner in accordance with the General Conditions and Section 01770.

8.5 TAXES

Add the following as ITEM 8.5.1:

Do not include any taxes in bid submission for which the Owner is not liable; TAX EXEMPTION CERTIFICATE will be furnished upon request.

8.6 PERMITS, FEES AND NOTICES

Add the following as ITEMS 8.6.3 and 8.6.4:

Upon completion of the job, secure, and deliver the CERTIFICATE OF OCCUPANCY to the Owner.

The Contractor shall pay costs charged by utility companies for service connections, inspections and tests, and related utility company fees normally assessed as part of the construction process.

ARTICLE 9 – ARCHITECT’S ADMINISTRATION OF THE CONTRACT

9.10 CLAIMS AND DISPUTES

Delete all references to arbitration and ITEM 9.10.4.

ARTICLE 12 – CHANGES IN THE WORK

Add the following as ITEM 12.5:

The Contractor’s proposal for changes in the Work shall be itemized completely and in detail and shall include material costs and quantities, labor wages, time, pensions and equipment rental other than small tools, and the number of additional calendar days, if any, which are required to complete the Work. No changes in the terms, conditions or scope of contract that increase the cost of the contract shall be made without the written approval of the Owner.

Add the following as ITEM 12.5.1, 12.5.2, 12.5.3, 12.5.4, 12.5.5 and 12.5.6:

The allowance for overhead and profit is compensation for administration, superintendence, materials for temporary structures, additional premiums on bonds and the use of small tools.

For additions, deletions or other changes in the Work ordered under Article 12, the Contractor may apply an allowance of up to 10 percent for profit and overhead to the net cost of the work actually performed by him.

Work to be performed by a subcontractor may include an allowance for the subcontractor's overhead and profit not to exceed 10 percent of the net cost. The Contractor is permitted up to a 10 percent allowance to be applied against the net cost to a subcontractor. In no case shall the total allowance exceed 20 percent of the net cost of work performed by the subcontractor.

The Contractor's allowance of up to 10 percent on changes involving more than one subcontractor shall be applied only to the combined net of cost additions and deductions of all subcontractors.

There shall be no allowance for overhead and profit for the Contractor or any subcontractor on changes resulting in a net deduction.

The provisions of this Article shall apply only to subcontractors as defined in Article 10. Allowance for overhead and profit will be accepted only for those who are direct subcontractors.

ARTICLE 13 – TIME

Add the following as ITEM 13.3.1:

No extension of time will be allowed for adverse weather conditions unless the number of days of inclement weather is substantially more severe than the average for the calendar period as recorded by a recognized weather observation agency.

ARTICLE 14 – PAYMENTS AND COMPLETION

14.1 APPLICATIONS FOR PAYMENT

Add the following as ITEMS 14.1.3, 14.1.4, 14.1.5, 14.1.6, 14.1.7:

The Contractor shall submit Application for Payment at least 15 days prior to due date of progress payment on AIA Document G702 and G703.

During progress of the Work, the Owner will pay Contractor 95 percent of the total amount of each monthly payment due. The remaining 5 percent will be retained by the Owner until the Project is substantially completed. Upon substantial completion, Owner shall retain 2½% of the

remaining project completion cost. There will be no further reduction considered until final acceptance of the Project in accordance with the Contract Documents.

Contractor may include in Application for Payment the delivered cost of equipment and non-perishable materials delivered and stored at the site but not incorporated in the work, work under the following conditions:

- a. Items to be protected from fire, theft, vandalism, weather and other damage.
- b. Storage procedures and areas to be approved.
- c. Items to be available at all times for inspection by the Owner and Architect.

If the Contractor does not submit evidence of payment to vendor for material and equipment stored, the Architect will recommend deduction of the amount previously allowed for the items stored from the current or subsequent Application for Payment.

Contractor shall furnish with Application for Payment an invoice establishing value of material and equipment stored at the site along with a statement of amount to be paid to the vendor.

- a. Such stored items are subject to inspection by Architect before payment is recommended.
- b. Contractor shall furnish Owner with Certificate of Insurance in accordance with Contract Documents for the full value of the items stored at the site.

14.2 CERTIFICATES FOR PAYMENT

Add the following as ITEMS 14.2.5, 14.2.6:

Contractor shall furnish Architect with satisfactory evidence of payment for approved storage. This shall be done within 30 days after the date of progress payment. Satisfactory evidence of payment shall be one of the following:

- a. Contractor canceled check in correct amount with identification of invoices paid.
- b. A letter or telegram from vendor with authorized signature stating amounts and invoices paid.
- c. A receipted invoice.

Payment for material and equipment delivered and stored shall not relieve Contractor of responsibility for furnishing equipment and material required for the work in the same manner as if such payment were not made.

ARTICLE 15 – PROTECTION OF PERSONS AND PROPERTY

15.1 SAFETY PRECAUTIONS AND PROGRAMS

Add the following as ITEM 15.1.1:

The Owner will hire and pay for testing of such material, and if necessary, monitoring of the process to render such material harmless. The Contractor shall render harmless such material in accordance with all applicable state and federal regulations.

15.2 HAZARDOUS MATERIALS

Add the following as ITEMS 15.2.4, 15.2.5 and 15.2.6:

The Contractor shall not bring hazardous materials onto the site nor use hazardous materials in the Work.

ARTICLE 16 – INSURANCE

Add the following as ITEM 16.1.1:

The insurance required by Subparagraph 11.1.1 shall be written for not less than the following, or greater if required by law:

1. Workers' Compensations:
 - a. State Statutory
 - b. Applicable Federal Statutory
 - c. Employer's Liability \$100,000

2. Comprehensive General Liability (including Premises-Operations; Independent Contractors' Protective; Products and Complete Operations; Broad Form Property Damage):
 - a. Bodily Injury:

\$2,000,000	Each Occurrence
\$2,000,000	Annual Aggregate

 - b. Property Damage:

\$2,000,000	Each Occurrence
\$2,000,000	Annual Aggregate

 - c. Products and Complete Operations to be maintained for two (2) years after final payment.

Additionally named insured:
Kennedy Center
2440 Reservoir Ave
Trumbull, CT 06611

Antinozzi Associates, P.C.
271 Fairfield Avenue
Bridgeport, CT 06604

- d. Property Damage Liability Insurance will provide X, C, or U Coverage as applicable.
- e. Other Insurance:
 - 1. Excess Liability - All primary policies must have an excess liability policy in the amount of: \$2,000,000.
- 3. Contractual Liability:
 - a. Bodily Injury:

\$2,000,000	Each Occurrence
\$2,000,000	Annual Aggregate
 - b. Property Damage:

\$2,000,000	Each Occurrence
\$2,000,000	Annual Aggregate
- 4. Personal Injury, with Employment Exclusion deleted:

\$2,000,000	Each Person
\$2,000,000	Annual Aggregate
- 5. Comprehensive Automobile Liability:
 - a. Bodily Injury:

\$500,000	Each Person
\$1,000,000	Each Occurrence
- 6. Builder's Risk Insurance
- 7. Owner's/Contractor's Protective Policy: The above required Liability and Property Damage Insurance policies shall include the Owner and the Architect as an assured, otherwise an Owner's Contingent Policy shall be furnished covering Public Liability and Property Damage Insurance in the amounts stipulated above, and must, in addition, contain a "hold harmless" clause as required by Paragraph 3.18 of the General Conditions covering the indemnification of Owner and the Architect.

Add the following as ITEM 16.1.2:

The Contractor shall furnish two copies each of Certificates of insurance herein required for each copy of the Agreement which shall specifically set forth evidence of all coverage required by Subparagraphs 11.1.1 and 11.1.2. The form of the Certificate shall be AIA Document G715, Certificate of Insurance. The Contractor shall furnish to the Owner copies of any endorsements that are subsequently issue amending coverage or limits. Certificate amended to read: Will contact Owner of cancellation.

16.2 OWNER'S LIABILITY INSURANCE

Delete subparagraph in its entirety and substitute the following:

The Owner will provide no insurance coverage for the Contract. The Contractor shall be responsible to purchase and maintain Liability Insurance in the name of the Owner to protect the Owner against claims that may arise from operations under the Contract.

ARTICLE 18 – MISCELLANEOUS PROVISIONS

Add the following as ITEM 18.5:

The Contractor shall maintain the policies of employment as follows:

- 18.5.1 The Contractor and all subcontractors shall not discriminate against any employee or applicant for employment because of race, religion, color, sex, national origin or age. Such action shall include, but not be limited to the following:
- 18.5.2 Employment, upgrading, demotion or transfer; Recruitment or recruitment advertising, layoff of termination; Rates of pay or other forms of compensation; and selection for training, including apprenticeship.
- 18.5.3 The Contractor agrees to post in conspicuous places, available to employees and applicants for employment, notices setting forth the above policies of non-discrimination.

END OF SECTION

SECTION 01100 - SUMMARY

PART 1 - GENERAL

1.1 RELATED DOCUMENTS

- A. Drawings and general provisions of the Contract, including General and Supplementary Conditions and other Division 1 Specification Sections, apply to this Section.

1.2 SUMMARY

- A. This Section includes the following:
 - 1. Work covered by the Contract Documents.
 - 2. Type of the Contract.
 - 3. Work under other contracts.
 - 4. Products ordered in advance.
 - 5. Owner-furnished products.
 - 6. Use of premises.
 - 7. Specification formats and conventions.
- B. Related Sections include the following:
 - 1. Division 1 Section "Temporary Facilities and Controls" for limitations and procedures governing temporary use of Owner's facilities.

1.3 WORK COVERED BY CONTRACT DOCUMENTS

- A. Project Identification: Project consists of furnace replacement and sprinkler fire protection system of an existing 5,200 (approx) gross square foot building for The Kennedy Center.
 - 1. Project Location: 803 Clinton Avenue, Bridgeport, CT
- B. Owner/Lessee: Kennedy Center
 - 1. Owner's Representative: Martin Schwartz
- C. Architect: Antinozzi Associates, PC.
 - 1. Architectural representative: Oran Mills, AIA
- D. Contractor: TBD

- E. The Work will be design-build and consists of all demolition, repair and construction required to:
1. Dismantle and remove existing oil fired steam furnace. Replace with new oil fired steam furnace as shown on drawings. Provide all plumbing and electrical connections as required for fully functioning heating system.
 2. Provide new NEMA 13 commercial sprinkler system for the entire facility. Provide all plumbing and electrical connections as required for a building and fire department approved sprinkler fire protection system.
 3. One contractor is responsible for all work and repairing all damaged surfaces caused by this contract.
 4. The work shown on Drawings is a guide for the bidders in their final design and is not inclusive of all work to be performed.

1.4 TYPE OF CONTRACT

- A. Project will be constructed under a single prime contract. Suggested contract is AIA Document A107-1997 – Abbreviated Standard Form of Agreement Between Owner and Contractor for Construction Projects of Limited Scope where the basis of payment is a Stipulated Sum.

1.5 USE OF PREMISES

- A. General: Contractor shall have full use of premises for construction operations, including use of Project site, during construction period. Contractor's use of premises is limited only by Owner's right to perform work or to retain other contractors on portions of Project.
- B. Use of Site: Limit use of premises to work in areas indicated. Do not disturb portions of Project site beyond areas in which the Work is indicated.
1. Driveways and Entrances: Keep driveways and entrances serving premises clear and available to emergency vehicles at all times. Do not use these areas for parking or storage of materials.

PART 2 - PRODUCTS (Not Used)

PART 3 - EXECUTION (Not Required)

END OF SECTION 01100

SECTION 01250 - CONTRACT MODIFICATION PROCEDURES

PART 1 - GENERAL

1.1 RELATED DOCUMENTS

- A. Drawings and general provisions of the Contract, including General and Supplementary Conditions and other Division 1 Specification Sections, apply to this Section.

1.2 SUMMARY

- A. This Section specifies administrative and procedural requirements for handling and processing Contract modifications.
- B. Related Sections include the following:
 - 1. Division 1 Section "Product Requirements" for administrative procedures for handling requests for substitutions made after Contract award.

1.3 MINOR CHANGES IN THE WORK

- A. Architect will issue supplemental instructions authorizing Minor Changes in the Work, not involving adjustment to the Contract Sum or the Contract Time, on Architect's Standard form.

1.4 PROPOSAL REQUESTS

- A. Owner-Initiated Proposal Requests: Architect will issue a detailed description of proposed changes in the Work that may require adjustment to the Contract Sum or the Contract Time. If necessary, the description will include supplemental or revised Drawings and Specifications.
 - 1. Proposal Requests issued by Architect are for information only. Do not consider them instructions either to stop work in progress or to execute the proposed change.
 - 2. Within 5 days after receipt of Proposal Request, submit a quotation estimating cost adjustments to the Contract Sum and the Contract Time necessary to execute the change.
 - a. Include a list of quantities of products required or eliminated and unit costs, with total amount of purchases and credits to be made. If requested, furnish survey data to substantiate quantities.
 - b. Indicate applicable taxes, delivery charges, equipment rental, and amounts of trade discounts.
 - c. Include costs of labor and supervision directly attributable to the change.
 - d. Include an updated Contractor's Construction Schedule that indicates the effect of the change, including, but not limited to, changes in activity duration, start and finish times, and activity relationship. Use available total float before requesting an extension of the Contract Time.

- B. Contractor-Initiated Proposals: If latent or unforeseen conditions require modifications to the Contract, Contractor may propose changes by submitting a request for a change.
1. Include a statement outlining reasons for the change and the effect of the change on the Work. Provide a complete description of the proposed change. Indicate the effect of the proposed change on the Contract Sum and the Contract Time.
 2. Include a list of quantities of products required or eliminated and unit costs, with total amount of purchases and credits to be made. If requested, furnish survey data to substantiate quantities.
 3. Indicate applicable taxes, delivery charges, equipment rental, and amounts of trade discounts.
 4. Include costs of labor and supervision directly attributable to the change.
 5. Include an updated Contractor's Construction Schedule that indicates the effect of the change, including, but not limited to, changes in activity duration, start and finish times, and activity relationship. Use available total float before requesting an extension of the Contract Time.
 6. Comply with requirements in Division 1 Section "Product Requirements" if the proposed change requires substitution of one product or system for product or system specified.
- C. Proposal Request Form: Recommended form is AIA Document G709 for Proposal Requests.

1.5 CHANGE ORDER PROCEDURES

- A. On Owner's approval of a Proposal Request, Architect will issue a Change Order for signatures of Owner and Contractor on AIA Document G701 (or similar format).

1.6 CONSTRUCTION CHANGE DIRECTIVE

- A. Construction Change Directive: Architect may issue a Construction Change Directive. Construction Change Directive instructs Contractor to proceed with a change in the Work, for subsequent inclusion in a Change Order.
1. Construction Change Directive contains a complete description of change in the Work. It also designates method to be followed to determine change in the Contract Sum or the Contract Time.
- B. Documentation: Maintain detailed records on a time and material basis of work required by the Construction Change Directive.
1. After completion of change, submit an itemized account and supporting data necessary to substantiate cost and time adjustments to the Contract.

PART 2 - PRODUCTS (Not Used)

PART 3 - EXECUTION (Not Used)

END OF SECTION 01250

SECTION 01290 - PAYMENT PROCEDURES

PART 1 - GENERAL

1.1 RELATED DOCUMENTS

- A. Drawings and general provisions of the Contract, including General and Supplementary Conditions and other Division 1 Specification Sections, apply to this Section.

1.2 SUMMARY

- A. This Section specifies administrative and procedural requirements necessary to prepare and process Applications for Payment.
- B. Related Sections include the following:
 - 1. Division 1 Section "Contract Modification Procedures" for administrative procedures for handling changes to the Contract.

1.3 DEFINITIONS

- A. Schedule of Values: A statement furnished by Contractor allocating portions of the Contract Sum to various portions of the Work and used as the basis for reviewing Contractor's Applications for Payment.

1.4 SCHEDULE OF VALUES

- A. Coordination: Coordinate preparation of the Schedule of Values with preparation of Contractor's Construction Schedule.
 - 1. Correlate line items in the Schedule of Values with other required administrative forms and schedules, including the following:
 - a. Application for Payment forms with Continuation Sheets.
 - b. Submittals Schedule.
 - 2. Submit the Schedule of Values to Architect at earliest possible date but no later than seven days before the date scheduled for submittal of initial Applications for Payment.
- B. Format and Content: Use the Project Manual table of contents as a guide to establish line items for the Schedule of Values. Provide at least one line item for each Specification Section.
 - 1. Identification: Include the following Project identification on the Schedule of Values:

- a. Project name and location.
 - b. Name of Architect.
 - c. Architect's project number.
 - d. Contractor's name and address.
 - e. Date of submittal.
2. Arrange the Schedule of Values in tabular form with separate columns to indicate the following for each item listed:
- a. Related Specification Section or Division.
 - b. Description of the Work.
 - c. Name of subcontractor.
 - d. Change Orders (numbers) that affect value.
 - e. Dollar value.
 - 1) Percentage of the Contract Sum to nearest percent, adjusted to total 100 percent.
3. Provide a breakdown of the Contract Sum in enough detail to facilitate continued evaluation of Applications for Payment and progress reports. Coordinate with the Project Manual table of contents. Provide several line items for principal subcontract amounts, where appropriate.
4. Round amounts to nearest whole dollar; total shall equal the Contract Sum.
5. Provide a separate line item in the Schedule of Values for each part of the Work where Applications for Payment may include materials or equipment purchased or fabricated and stored, but not yet installed.
- a. Differentiate between items stored on-site and items stored off-site. Include evidence of insurance or bonded warehousing if required.
6. Each item in the Schedule of Values and Applications for Payment shall be complete. Include total cost and proportionate share of general overhead and profit for each item.
- a. Temporary facilities and other major cost items that are not direct cost of actual work-in-place may be shown either as separate line items in the Schedule of Values or distributed as general overhead expense, at Contractor's option.
7. Schedule Updating: Update and resubmit the Schedule of Values before the next Applications for Payment when Change Orders or Construction Change Directives result in a change in the Contract Sum.
- C. Retainage: Owner shall retain 5% of each progress payment until proof of the project's substantial completion. Upon substantial completion, Owner shall retain 2½% of the remaining project completion cost. Upon final project completion and closeout, the Owner will then proceed to release the remaining retainage amount and make final payment to the Contractor.

1.5 APPLICATIONS FOR PAYMENT

- A. Each Application for Payment shall be consistent with previous applications and payments as certified by Architect and paid for by Owner.
- B. Payment Application Times: The date for each progress payment is indicated in the Agreement between Owner and Contractor. The period of construction Work covered by each Application for Payment is the period indicated in the Agreement.
- C. Payment Application Forms: Use AIA Document G702 and AIA Document G703 Continuation Sheets as format for Applications for Payment.
- D. Application Preparation: Complete every entry on form. Notarize and execute by a person authorized to sign legal documents on behalf of Contractor. Architect will return incomplete applications without action.
 - 1. Entries shall match data on the Schedule of Values and Contractor's Construction Schedule. Use updated schedules if revisions were made.
 - 2. Include amounts of Change Orders and Construction Change Directives issued before last day of construction period covered by application.
- E. Transmittal: Submit 3 signed and notarized original copies of each Application for Payment to Architect by a method ensuring receipt. One copy shall include waivers of lien and similar attachments if required.
- F. Waivers of Mechanic's Lien: With each Application for Payment, submit waivers of mechanic's lien from every entity who is lawfully entitled to file a mechanic's lien arising out of the Contract and related to the Work covered by the payment.
- G. Initial Application for Payment: Administrative actions and submittals that must precede or coincide with submittal of first Application for Payment include the following:
 - 1. List of subcontractors.
 - 2. Schedule of Values.
 - 3. Contractor's Construction Schedule (preliminary if not final).
 - 4. Copies of building permits.
 - 5. Certificates of insurance and insurance policies.
 - 6. Performance and payment bonds.
 - 7. Data needed to acquire Owner's insurance.
- H. Application for Payment at Substantial Completion: After issuing the Certificate of Substantial Completion, submit an Application for Payment showing 100 percent completion for portion of the Work claimed as substantially complete.
 - 1. Include documentation supporting claim that the Work is substantially complete and a statement showing an accounting of changes to the Contract Sum.

- I. Final Payment Application: Submit final Application for Payment with releases and supporting documentation not previously submitted and accepted, including, but not limited, to the following:
 1. Evidence of completion of Project closeout requirements.
 2. Insurance certificates for products and completed operations where required and proof that taxes, fees, and similar obligations were paid.
 3. Updated final statement, accounting for final changes to the Contract Sum.
 4. AIA Document G706, "Contractor's Affidavit of Payment of Debts and Claims."
 5. AIA Document G706A, "Contractor's Affidavit of Release of Liens."
 6. AIA Document G707, "Consent of Surety to Final Payment" if required.
 7. Evidence that claims have been settled.
 8. Final meter readings for utilities, a measured record of stored fuel, and similar data as of date of Substantial Completion or when Owner took possession of and assumed responsibility for corresponding elements of the Work.
 9. Final, liquidated damages settlement statement.

PART 2 - PRODUCTS (Not Used)

PART 3 - EXECUTION (Not Used)

END OF SECTION 01290

SECTION 01320 - CONSTRUCTION PROGRESS DOCUMENTATION

PART 1 - GENERAL

1.1 RELATED DOCUMENTS

- A. Drawings and general provisions of the Contract, including General and Supplementary Conditions and other Division 1 Specification Sections, apply to this Section.

1.2 SUMMARY

- A. This Section includes administrative and procedural requirements for documenting the progress of construction during performance of the Work, including the following:
 - 1. Contractor's Construction Schedule.
 - 2. Submittals Schedule.
 - 3. Field condition reports.
 - 4. Special reports.
- B. Related Sections include the following:
 - 1. Division 1 Section "Payment Procedures" for submitting the Schedule of Values.
 - 2. Division 1 Section "Submittal Procedures" for submitting schedules and reports.

1.3 DEFINITIONS

- A. Activity: A discrete part of a project that can be identified for planning, scheduling, monitoring, and controlling the construction project. Activities included in a construction schedule consume time and resources.
 - 1. Critical activities are activities on the critical path. They must start and finish on the planned early start and finish times.
 - 2. Predecessor Activity: An activity that precedes another activity in the network.
 - 3. Successor Activity: An activity that follows another activity in the network.
- B. Cost Loading: The allocation of the Schedule of Values for the completion of an activity as scheduled. The sum of costs for all activities must equal the total Contract Sum, unless otherwise approved by Architect.
- C. CPM: Critical path method, which is a method of planning and scheduling a construction project where activities are arranged based on activity relationships. Network calculations determine when activities can be performed and the critical path of Project.

- D. Critical Path: The longest connected chain of interdependent activities through the network schedule that establishes the minimum overall Project duration and contains no float.
- E. Event: The starting or ending point of an activity.
- F. Float: The measure of leeway in starting and completing an activity.
 - 1. Float time is not for the exclusive use or benefit of either Owner or Contractor, but is a jointly owned, expiring Project resource available to both parties as needed to meet schedule milestones and Contract completion date.
 - 2. Free float is the amount of time an activity can be delayed without adversely affecting the early start of the successor activity.
 - 3. Total float is the measure of leeway in starting or completing an activity without adversely affecting the planned Project completion date.
- G. Fragment: A partial or fragmentary network that breaks down activities into smaller activities for greater detail.
- H. Major Area: A story of construction, a separate building, or a similar significant construction element.
- I. Milestone: A key or critical point in time for reference or measurement.
- J. Network Diagram: A graphic diagram of a network schedule, showing activities and activity relationships.
- K. Resource Loading: The allocation of manpower and equipment necessary for the completion of an activity as scheduled.

1.4 SUBMITTALS

- A. Contractor's Construction Schedule: Submit two opaque copies of initial schedule, large enough to show entire schedule for entire construction period.
- B. Field Condition Reports: Submit two copies at time of discovery of differing conditions.
- C. Special Reports: Submit two copies at time of unusual event.

1.5 COORDINATION

- A. Coordinate preparation and processing of schedules and reports with performance of construction activities and with scheduling and reporting of separate contractors.

PART 2 - PRODUCTS

2.1 SUBMITTALS SCHEDULE

- A. Preparation: Submit a schedule of submittals, arranged in chronological order by dates required by construction schedule. Include time required for review, resubmittal, ordering, manufacturing, fabrication, and delivery when establishing dates.
 - 1. Coordinate Submittals Schedule with list of subcontracts, the Schedule of Values, and Contractor's Construction Schedule.
 - 2. Final Submittal: Submit concurrently with the first complete submittal of Contractor's Construction Schedule.

2.2 CONTRACTOR'S CONSTRUCTION SCHEDULE, GENERAL

- A. Procedures: Comply with procedures contained in AGC's "Construction Planning & Scheduling."
- B. Time Frame: Extend schedule from date established for commencement of the Work to date of Final Completion.
 - 1. Contract completion date shall not be changed by submission of a schedule that shows an early completion date, unless specifically authorized by Change Order.
- C. Activities: Treat each separate area as a separate numbered activity for each principal element of the Work. Comply with the following:
 - 1. Activity Duration: Define activities so no activity is longer than **20** days, unless specifically allowed by Architect.
 - 2. Procurement Activities: Include procurement process activities for the following long lead items and major items, requiring a cycle of more than 60 days, as separate activities in schedule. Procurement cycle activities include, but are not limited to, submittals, approvals, purchasing, fabrication, and delivery.
 - a. HVAC units.
 - 3. Submittal Review Time: Include review and resubmittal times indicated in Division 1 Section "Submittal Procedures" in schedule. Coordinate submittal review times in Contractor's Construction Schedule with Submittals Schedule.
 - 4. Startup and Testing Time: Include not less than seven days for startup and testing.
 - 5. Substantial Completion: Indicate completion in advance of date established for Substantial Completion, and allow time for Architect's administrative procedures necessary for certification of Substantial Completion.
- D. Constraints: Include constraints and work restrictions indicated in the Contract Documents and as follows in schedule, and show how the sequence of the Work is affected.

1. Work by Owner: Include a separate activity for each portion of the Work performed by Owner.
 2. Products Ordered in Advance: Include a separate activity for each product. Include delivery date indicated in Division 1 Section "Summary." Delivery dates indicated stipulate the earliest possible delivery date.
 3. Owner-Furnished Products: Include a separate activity for each product. Include delivery date indicated in Division 1 Section "Summary." Delivery dates indicated stipulate the earliest possible delivery date.
 4. Work Restrictions: Show the effect of the following items on the schedule:
 - a. Uninterruptible services.
 - b. Use of premises restrictions.
 - c. Seasonal variations.
- E. Milestones: Include milestones indicated in the Contract Documents in schedule, including, but not limited to, the Notice to Proceed, Substantial Completion, and Final Completion.
- F. Contract Modifications: For each proposed contract modification and concurrent with its submission, prepare a time-impact analysis using fragnets to demonstrate the effect of the proposed change on the overall project schedule.

2.3 CONTRACTOR'S CONSTRUCTION SCHEDULE (GANTT CHART)

- A. Gantt-Chart Schedule: Submit a comprehensive, fully developed, horizontal Gantt-chart-type, Contractor's Construction Schedule within 7 days of date established for the Notice to Proceed. Base schedule on the Preliminary Construction Schedule and whatever updating and feedback was received since the start of Project.
- B. Preparation: Indicate each significant construction activity separately. Identify first workday of each week with a continuous vertical line.

2.4 REPORTS

- A. Field Condition Reports: Immediately on discovery of a difference between field conditions and the Contract Documents, prepare and submit a detailed report. Submit with a request for interpretation on CSI Form 13.2A or similiar. Include a detailed description of the differing conditions, together with recommendations for changing the Contract Documents.

2.5 SPECIAL REPORTS

- A. General: Submit special reports directly to Owner within one day of an occurrence. Distribute copies of report to parties affected by the occurrence.
- B. Reporting Unusual Events: When an event of an unusual and significant nature occurs at Project site, whether or not related directly to the Work, prepare and submit a special report.

List chain of events, persons participating, response by Contractor's personnel, evaluation of results or effects, and similar pertinent information. Advise Owner in advance when these events are known or predictable.

PART 3 - EXECUTION

3.1 CONTRACTOR'S CONSTRUCTION SCHEDULE

- A. Contractor's Construction Schedule Updating: At weekly intervals, update schedule to reflect actual construction progress and activities. Issue schedule at each regularly scheduled progress meeting.
1. Revise schedule immediately after each meeting or other activity where revisions have been recognized or made. Issue updated schedule concurrently with the report of each such meeting.
 2. Include a report with updated schedule that indicates every change, including, but not limited to, changes in logic, durations, actual starts and finishes, and activity durations.
 3. As the Work progresses, indicate Actual Completion percentage for each activity.
- B. Distribution: Distribute copies of approved schedule to Architect, Owner, separate contractors, testing and inspecting agencies, and other parties identified by Contractor with a need-to-know schedule responsibility.
1. When revisions are made, distribute updated schedules to the same parties and post in the same locations. Delete parties from distribution when they have completed their assigned portion of the Work and are no longer involved in performance of construction activities.

END OF SECTION 01320

SECTION 01330 - SUBMITTAL PROCEDURES

PART 1 - GENERAL

1.1 RELATED DOCUMENTS

- A. Drawings and general provisions of the Contract, including General and Supplementary Conditions and other Division 1 Specification Sections, apply to this Section.

1.2 SUMMARY

- A. This Section includes administrative and procedural requirements for submitting Shop Drawings, Product Data, Samples, and other miscellaneous submittals.
- B. Related Sections include the following:
 - 1. Division 1 Section "Payment Procedures" for submitting Applications for Payment and the Schedule of Values.
 - 2. Division 1 Section "Closeout Procedures" for submitting warranties.
 - 3. Division 1 Section "Operation and Maintenance Data" for submitting operation and maintenance manuals.

1.3 DEFINITIONS

- A. Action Submittals: Written and graphic information that requires Architect's responsive action.
- B. Informational Submittals: Written information that does not require Architect's responsive action. Submittals may be rejected for not complying with requirements.

1.4 SUBMITTAL PROCEDURES

- A. General: Electronic copies of CAD Drawings of the Contract Drawings may be provided by Architect for Contractor's use in preparing submittals. Fees and disclaimers will be requested.
- B. Coordination: Coordinate preparation and processing of submittals with performance of construction activities.
 - 1. Coordinate transmittal of different types of submittals for related parts of the Work so processing will not be delayed because of need to review submittals concurrently for coordination.
 - a. Architect reserves the right to withhold action on a submittal requiring coordination with other submittals until related submittals are received.

- C. Processing Time: Allow enough time for submittal review, including time for resubmittals, as follows. Time for review shall commence on Architect's and Architect's Consultants receipt of submittal. No extension of the Contract Time will be authorized because of failure to transmit submittals enough in advance of the Work to permit processing, including resubmittals.
1. Initial Review: Allow 10 working days for initial review of each submittal. Allow additional time if coordination with subsequent submittals is required. Architect will advise Contractor when a submittal being processed must be delayed for coordination.
 2. Intermediate Review: If intermediate submittal is necessary, process it in same manner as initial submittal.
 3. Resubmittal Review: Allow 10 working days for review of each resubmittal.
 4. Sequential Review: Where sequential review of submittals by Architect's consultants, Owner, or other parties is indicated, allow 15 working days for initial review of each submittal.
 5. Concurrent Consultant Review: Where the Contract Documents indicate that submittals may be transmitted simultaneously to Architect and to Architect's consultants, allow 10 working days for review of each submittal. Submittal will be returned to Architect before being returned to Contractor.
 6. Additional Reviews: Architect will review initial submittals and re-submittals as required during Project construction. Additional reviews by the Architect of the same submittal above and beyond the initial submittal and re-submittal will be expensed at the reviewer's hourly rate directly to the Contractor.
- D. Identification: Place a permanent label or title block on each submittal for identification.
1. Indicate name of firm or entity that prepared each submittal on label or title block.
 2. Provide a space approximately **6 by 8 inches (150 by 200 mm)** on label or beside title block to record Contractor's review and approval markings and action taken by Architect or Architect's Consultant.
 3. Include the following information on label for processing and recording action taken:
 - a. Project name and Architect's Project number.
 - b. Date.
 - c. Name, address and project number of Architect.
 - d. Name and address of Contractor.
 - e. Name and address of subcontractor.
 - f. Name and address of supplier.
 - g. Name of manufacturer.
 - h. Submittal number or other unique identifier, including revision identifier.
 - 1) Submittal numbers must be coordinated with the Architect's submittal procedures. Standard transmittal and memorandum to Contractors regarding submittal procedure will be provided by Architect, if necessary, upon award of Contract.
 - i. Number and title of appropriate Specification Section.
 - j. Drawing number and detail references, as appropriate.
 - k. Location(s) where product is to be installed, as appropriate.
 - l. Other necessary identification.

- E. Deviations: Highlight, encircle, or otherwise specifically identify deviations from the Contract Documents on submittals.
- F. Additional Copies: Unless additional copies are required for final submittal, and unless Architect observes noncompliance with provisions in the Contract Documents, initial submittal may serve as final submittal.
 - 1. Submit one copy of submittal to Architect in addition to specified number of copies to concurrent reviewer.
 - 2. Additional copies submitted for maintenance manuals will not be marked with action taken and will be returned.
- G. Transmittal: Package each submittal individually and appropriately for transmittal and handling. Transmit each submittal using a transmittal form. Architect and Architect's Consultants will return submittals, without review, received from sources other than Contractor.
 - 1. Transmittal Form: Provide locations on form for the following information:
 - a. Project name.
 - b. Date.
 - c. Destination (To:).
 - d. Source (From:).
 - e. Names of subcontractor, manufacturer, and supplier.
 - f. Category and type of submittal.
 - g. Submittal purpose and description.
 - h. Specification Section number and title.
 - i. Drawing number and detail references, as appropriate.
 - j. Transmittal number, numbered consecutively.
 - k. Submittal and transmittal distribution record.
 - l. Remarks.
 - m. Signature of transmitter.
 - 2. On an attached separate sheet, prepared on Contractor's letterhead, record relevant information, requests for data, revisions other than those requested by Architect and Architect's Consultant on previous submittals, and deviations from requirements in the Contract Documents, including minor variations and limitations. Include same label information as related submittal.
 - 3. Include Contractor's certification stating that information submitted complies with requirements of the Contract Documents, and was thoroughly reviewed and checked prior to issuance.
- H. Resubmittals: Make resubmittals in same form and number of copies as initial submittal.
 - 1. Note date and content of previous submittal.
 - 2. Note date and content of revision in label or title block and clearly indicate extent of revision.

- I. Distribution: Furnish copies of final submittals to manufacturers, subcontractors, suppliers, fabricators, installers, authorities having jurisdiction, and others as necessary for performance of construction activities. Show distribution on transmittal forms.
- J. Use for Construction: Use only final submittals with mark indicating "No Exceptions Taken" or "Make Corrections Noted" by Architect or Architect's Consultant.

1.5 CONTRACTOR'S USE OF ARCHITECT'S CAD FILES

- A. General: At Contractor's written request, copies of Architect's CAD files will be provided to Contractor for Contractor's use in connection with Project, subject to the following conditions:
 - 1. Review, approval and signing of disclaimer form regarding use of drawings.
 - 2. Additional fees will be requested as deemed appropriate per drawing sheet or file.

PART 2 - PRODUCTS

2.1 ACTION SUBMITTALS

- A. General: Prepare and submit Action Submittals required by individual Specification Sections.
- B. Product Data: Collect information into a single submittal for each element of construction and type of product or equipment.
 - 1. If information must be specially prepared for submittal because standard printed data are not suitable for use, submit as Shop Drawings, not as Product Data.
 - 2. Mark each copy of each submittal to show which products and options are applicable.
 - 3. Include the following information, as applicable:
 - a. Manufacturer's written recommendations.
 - b. Manufacturer's product specifications.
 - c. Manufacturer's installation instructions.
 - d. Standard color charts.
 - e. Manufacturer's catalog cuts.
 - f. Wiring diagrams showing factory-installed wiring.
 - g. Printed performance curves.
 - h. Operational range diagrams.
 - i. Mill reports.
 - j. Standard product operation and maintenance manuals.
 - k. Compliance with specified referenced standards.
 - l. Testing by recognized testing agency.
 - m. Application of testing agency labels and seals.
 - n. Notation of coordination requirements.
 - 4. Submit Product Data before or concurrent with Samples.

5. Number of Copies: Submit four (4) copies of Product Data, unless otherwise indicated. Architect will return three (3) copies.
- C. Shop Drawings: Prepare Project-specific information, drawn accurately to scale. Do not base Shop Drawings on reproductions of the Contract Documents or standard printed data, unless submittal of Architect's CAD Drawings are otherwise permitted.
1. Preparation: Fully illustrate requirements as shown in the Contract Documents. Include the following information, as applicable:
 - a. Dimensions.
 - b. Identification of products.
 - c. Fabrication and installation drawings.
 - d. Roughing-in and setting diagrams.
 - e. Wiring diagrams showing field-installed wiring, including power, signal, and control wiring.
 - f. Shopwork manufacturing instructions.
 - g. Templates and patterns.
 - h. Schedules.
 - i. Design calculations.
 - j. Compliance with specified standards.
 - k. Notation of coordination requirements.
 - l. Notation of dimensions established by field measurement.
 - m. Relationship to adjoining construction clearly indicated.
 - n. Seal and signature of professional engineer if specified.
 - o. Wiring Diagrams: Differentiate between manufacturer-installed and field-installed wiring.
 2. Sheet Size: Except for templates, patterns, and similar full-size drawings, submit Shop Drawings on sheets at least **8-1/2 by 11 inches (215 by 280 mm)** but no larger than **30 by 40 inches (750 by 1000 mm)**.
 3. Number of Copies: Submit four (4) copies of each submittal, where copies are not required for operation and maintenance manuals. Submit five (5) copies where copies are required for operation and maintenance manuals. Architect will retain one copy; remainder will be returned to Contractor.
- D. Samples: Submit Samples for review of kind, color, pattern, and texture for a check of these characteristics with other elements and for a comparison of these characteristics between submittal and actual component as delivered and installed.
1. Transmit Samples that contain multiple, related components such as accessories together in one submittal package.
 2. Identification: Attach label on unexposed side of Samples that includes the following:
 - a. Generic description of Sample.
 - b. Product name and name of manufacturer.
 - c. Sample source.
 - d. Number and title of appropriate Specification Section.

3. Disposition: Maintain sets of approved Samples at Project site, available for quality-control comparisons throughout the course of construction activity. Sample sets may be used to determine final acceptance of construction associated with each set.
 - a. Samples that may be incorporated into the Work are indicated in individual Specification Sections. Such Samples must be in an undamaged condition at time of use.
 - b. Samples not incorporated into the Work, or otherwise designated as Owner's property, are the property of Contractor.
 4. Samples for Initial Selection: Submit manufacturer's color charts consisting of units or sections of units showing the full range of colors, textures, and patterns available.
 - a. Number of samples: Submit two (2) full sets of available choices where color, pattern, texture, or similar characteristics are required to be selected from manufacturer's product line. Architect will return submittal with options selected.
 5. Samples for Verification: Submit full-size units or Samples of size indicated, prepared from same material to be used for the Work, cured and finished in manner specified, and physically identical with material or product proposed for use, and that show full range of color and texture variations expected. Samples include, but are not limited to, the following: partial sections of manufactured or fabricated components; small cuts or containers of materials; complete units of repetitively used materials; swatches showing color, texture, and pattern; color range sets; and components used for independent testing and inspection.
 - a. Number of Samples: Submit three (3) sets of Samples. Architect will retain two (2) Sample sets; remainder will be returned.
 - 1) Submit a single Sample where assembly details, workmanship, fabrication techniques, connections, operation, and other similar characteristics are to be demonstrated.
 - 2) If variation in color, pattern, texture, or other characteristic is inherent in material or product represented by a Sample, submit at least three sets of paired units that show approximate limits of variations.
- E. Product Schedule or List: As required in individual Specification Sections, prepare a written summary indicating types of products required for the Work and their intended location. Include the following information in tabular form:
1. Type of product. Include unique identifier for each product.
 2. Number and name of room or space.
 3. Location within room or space.
 4. Number of Copies: Submit three (3) copies of product schedule or list, unless otherwise indicated. Architect will return two (2) copies.
- F. Contractor's Construction Schedule: Comply with requirements specified in Division 1 Section "Construction Progress Documentation."

- G. Submittals Schedule: Comply with requirements specified in Division 1 Section "Construction Progress Documentation."
- H. Application for Payment: Comply with requirements specified in Division 1 Section "Payment Procedures."
- I. Schedule of Values: Comply with requirements specified in Division 1 Section "Payment Procedures."

2.2 INFORMATIONAL SUBMITTALS

- A. General: Prepare and submit Informational Submittals required by other Specification Sections.
 - 1. Number of Copies: Submit two (2) copies of each submittal, unless otherwise indicated. Architect will not return copies.
 - 2. Certificates and Certifications: Provide a notarized statement that includes signature of entity responsible for preparing certification. Certificates and certifications shall be signed by an officer or other individual authorized to sign documents on behalf of that entity.
 - 3. Test and Inspection Reports: Comply with requirements specified in Division 1 Section "Quality Requirements."
- B. Contractor's Construction Schedule: Comply with requirements specified in Division 1 Section "Construction Progress Documentation."
- C. Qualification Data: Prepare written information that demonstrates capabilities and experience of firm or person. Include lists of completed projects with project names and addresses, names and addresses of architects and owners, and other information specified.
- D. Installer Certificates: Prepare written statements on manufacturer's letterhead certifying that Installer complies with requirements in the Contract Documents and, where required, is authorized by manufacturer for this specific Project.
- E. Manufacturer Certificates: Prepare written statements on manufacturer's letterhead certifying that manufacturer complies with requirements in the Contract Documents. Include evidence of manufacturing experience where required.
- F. Product Certificates: Prepare written statements on manufacturer's letterhead certifying that product complies with requirements in the Contract Documents.
- G. Material Certificates: Prepare written statements on manufacturer's letterhead certifying that material complies with requirements in the Contract Documents.
- H. Material Test Reports: Prepare reports written by a qualified testing agency, on testing agency's standard form, indicating and interpreting test results of material for compliance with requirements in the Contract Documents.

- I. Product Test Reports: Prepare written reports indicating current product produced by manufacturer complies with requirements in the Contract Documents. Base reports on evaluation of tests performed by manufacturer and witnessed by a qualified testing agency, or on comprehensive tests performed by a qualified testing agency.
- J. Maintenance Data: Prepare written and graphic instructions and procedures for operation and normal maintenance of products and equipment. Comply with requirements specified in Division 1 Section "Operation and Maintenance Data."
- K. Design Data: Prepare written and graphic information, including, but not limited to, performance and design criteria, list of applicable codes and regulations, and calculations. Include list of assumptions and other performance and design criteria and a summary of loads. Include load diagrams if applicable. Provide name and version of software, if any, used for calculations. Include page numbers.
- L. Manufacturer's Instructions: Prepare written or published information that documents manufacturer's recommendations, guidelines, and procedures for installing or operating a product or equipment. Include name of product and name, address, and telephone number of manufacturer. Include the following, as applicable:
 1. Preparation of substrates.
 2. Required substrate tolerances.
 3. Sequence of installation or erection.
 4. Required installation tolerances.
 5. Required adjustments.
 6. Recommendations for cleaning and protection.
- M. Manufacturer's Field Reports: Prepare written information documenting factory-authorized service representative's tests and inspections. Include the following, as applicable:
 1. Name, address, and telephone number of factory-authorized service representative making report.
 2. Statement on condition of substrates and their acceptability for installation of product.
 3. Statement that products at Project site comply with requirements.
 4. Summary of installation procedures being followed, whether they comply with requirements and, if not, what corrective action was taken.
 5. Results of operational and other tests and a statement of whether observed performance complies with requirements.
 6. Statement whether conditions, products, and installation will affect warranty.
 7. Other required items indicated in individual Specification Sections.
- N. Insurance Certificates and Bonds: Prepare written information indicating current status of insurance or bonding coverage. Include name of entity covered by insurance or bond, limits of coverage, amounts of deductibles, if any, and term of the coverage.

PART 3 - EXECUTION

3.1 CONTRACTOR'S REVIEW

- A. Review each submittal and check for coordination with other Work of the Contract and for compliance with the Contract Documents. Note corrections and field dimensions. Mark with approval stamp before submitting to Architect.
- B. Approval Stamp: Stamp each submittal with a uniform, approval stamp. Include Project name and location, submittal number, Specification Section title and number, name of reviewer, date of Contractor's approval, and statement certifying that submittal has been reviewed, checked, and approved for compliance with the Contract Documents.
- C. ARCHITECT'S AND ARCHITECT'S CONSULTANT ACTION
- D. General: Architect and Architect's Consultant will not review submittals that do not bear Contractor's approval stamp and will return them without action.
- E. Action Submittals: Architect and Architect's Consultant will review each submittal, make marks to indicate corrections or modifications required, and return it. Architect or Architect's Consultant will stamp each submittal with an action stamp and will mark stamp appropriately to indicate action taken.
- F. Informational Submittals: Architect and Architect's Consultant will review each submittal and will not return it, or will return it if it does not comply with requirements. Architect will forward each submittal to appropriate party.
- G. Partial submittals are not acceptable, will be considered non-responsive, and will be returned without review.
- H. Submittals not required by the Contract Documents may not be reviewed and may be discarded.

END OF SECTION 01330

SECTION 01600 - PRODUCT REQUIREMENTS

PART 1 - GENERAL

1.1 RELATED DOCUMENTS

- A. Drawings and general provisions of the Contract, including General and Supplementary Conditions and other Division 1 Specification Sections, apply to this Section.

1.2 SUMMARY

- A. This Section includes the following administrative and procedural requirements: selection of products for use in Project; product delivery, storage, and handling; manufacturers' standard warranties on products; special warranties; product substitutions; and comparable products.
- B. Related Sections include the following:
 - 1. Division 1 Section "Closeout Procedures" for submitting warranties for contract closeout.

1.3 DEFINITIONS

- A. Products: Items purchased for incorporating into the Work, whether purchased for Project or taken from previously purchased stock. The term "product" includes the terms "material," "equipment," "system," and terms of similar intent.
 - 1. Named Products: Items identified by manufacturer's product name, including make or model number or other designation, shown or listed in manufacturer's published product literature, that is current as of date of the Contract Documents.
 - 2. New Products: Items that have not previously been incorporated into another project or facility. Products salvaged or recycled from other projects are not considered new products.
 - 3. Comparable Product: Product that is demonstrated and approved through submittal process, or where indicated as a product substitution, to have the indicated qualities related to type, function, dimension, in-service performance, physical properties, appearance, and other characteristics that equal or exceed those of specified product.
- B. Substitutions: Changes in products, materials, equipment, and methods of construction from those required by the Contract Documents and proposed by Contractor.
- C. Manufacturer's Warranty: Preprinted written warranty published by individual manufacturer for a particular product and specifically endorsed by manufacturer to Owner.
- D. Special Warranty: Written warranty required by or incorporated into the Contract Documents, either to extend time limit provided by manufacturer's warranty or to provide more rights for Owner.

1.4 SUBMITTALS

- A. Product List: Submit a list, in tabular form, showing specified products. Include generic names of products required. Include manufacturer's name and proprietary product names for each product.
1. Coordinate product list with Contractor's Construction Schedule and the Submittals Schedule.
 2. Completed List: Within 30 days after date of commencement of the Work, submit 3 copies of completed product list. Include a written explanation for omissions of data and for variations from Contract requirements.
 3. Architect's Action: Architect will respond in writing to Contractor within 15 days of receipt of completed product list. Architect's response will include a list of unacceptable product selections. Architect's response, or lack of response, does not constitute a waiver of requirement that products comply with the Contract Documents.
- B. Substitution Requests: Submit three copies of each request for consideration. Identify product or fabrication or installation method to be replaced. Include Specification Section number and title and Drawing numbers and titles.
1. Substitution Request Form: Use CSI Form 13.1A.
 2. Documentation: Show compliance with requirements for substitutions and the following, as applicable:
 - a. Statement indicating why specified material or product cannot be provided.
 - b. Coordination information, including a list of changes or modifications needed to other parts of the Work and to construction performed by Owner and separate contractors, that will be necessary to accommodate proposed substitution.
 - c. Detailed comparison of significant qualities of proposed substitution with those of the Work specified. Significant qualities may include attributes such as performance, weight, size, durability, visual effect, and specific features and requirements indicated.
 - d. Product Data, including drawings and descriptions of products and fabrication and installation procedures.
 - e. Samples, where applicable or requested.
 - f. Material test reports from a qualified testing agency indicating and interpreting test results for compliance with requirements indicated.
 - g. Research/evaluation reports evidencing compliance with building code in effect for Project, from a model code organization acceptable to authorities having jurisdiction.
 - h. Detailed comparison of Contractor's Construction Schedule using proposed substitution with products specified for the Work, including effect on the overall Contract Time. If specified product or method of construction cannot be provided within the Contract Time, include letter from manufacturer, on manufacturer's letterhead, stating lack of availability or delays in delivery.
 - i. Cost information, including a proposal of change, if any, in the Contract Sum.
 - j. Contractor's certification that proposed substitution complies with requirements in the Contract Documents and is appropriate for applications indicated.

- k. Contractor's waiver of rights to additional payment or time that may subsequently become necessary because of failure of proposed substitution to produce indicated results.
3. Architect's Action: If necessary, Architect will request additional information or documentation for evaluation within one week of receipt of a request for substitution. Architect will notify Contractor of acceptance or rejection of proposed substitution within 15 days of receipt of request, or 7 days of receipt of additional information or documentation, whichever is later.
 - a. Form of Acceptance: Change Order.
 - b. Use product specified if Architect cannot make a decision on use of a proposed substitution within time allocated.

1.5 PRODUCT DELIVERY, STORAGE, AND HANDLING

- A. Deliver, store, and handle products using means and methods that will prevent damage, deterioration, and loss, including theft. Comply with manufacturer's written instructions.
 1. Schedule delivery to minimize long-term storage at Project site and to prevent overcrowding of construction spaces.
 2. Coordinate delivery with installation time to ensure minimum holding time for items that are flammable, hazardous, easily damaged, or sensitive to deterioration, theft, and other losses.
 3. Deliver products to Project site in an undamaged condition in manufacturer's original sealed container or other packaging system, complete with labels and instructions for handling, storing, unpacking, protecting, and installing.
 4. Inspect products on delivery to ensure compliance with the Contract Documents and to ensure that products are undamaged and properly protected.
 5. Store products to allow for inspection and measurement of quantity or counting of units.
 6. Store materials in a manner that will not endanger Project structure.
 7. Store products that are subject to damage by the elements, under cover in a weathertight enclosure above ground, with ventilation adequate to prevent condensation.
 8. Comply with product manufacturer's written instructions for temperature, humidity, ventilation, and weather-protection requirements for storage.
 9. Protect stored products from damage.
- B. Storage: Provide a secure location and enclosure at Project site for storage of materials and equipment. Coordinate location with Owner.

1.6 PRODUCT WARRANTIES

- A. Warranties specified in other Sections shall be in addition to, and run concurrent with, other warranties required by the Contract Documents. Manufacturer's disclaimers and limitations on product warranties do not relieve Contractor of obligations under requirements of the Contract Documents.

- B. Special Warranties: Prepare a written document that contains appropriate terms and identification, ready for execution. Submit a draft for approval before final execution.
 - 1. Manufacturer's Standard Form: Modified to include Project-specific information and properly executed.
 - 2. Refer to Divisions 2 through 16 Sections for specific content requirements and particular requirements for submitting special warranties.
- C. Submittal Time: Comply with requirements in Division 1 Section "Closeout Procedures."

PART 2 - PRODUCTS

2.1 PRODUCT OPTIONS

- A. General Product Requirements: Provide products that comply with the Contract Documents, that are undamaged, and unless otherwise indicated, that are new at time of installation.
 - 1. Provide products complete with accessories, trim, finish, fasteners, and other items needed for a complete installation and indicated use and effect.
 - 2. Standard Products: If available, and unless custom products or nonstandard options are specified, provide standard products of types that have been produced and used successfully in similar situations on other projects.
 - 3. Owner reserves the right to limit selection to products with warranties not in conflict with requirements of the Contract Documents.
 - 4. Where products are accompanied by the term "as selected," Architect will make selection.
 - 5. Where products are accompanied by the term "match sample," sample to be matched is Architect's.

2.2 PRODUCT SUBSTITUTIONS

- A. Timing: Architect will consider requests for substitution if received within 60 days after commencement of the Work. Requests received after that time may be considered or rejected at discretion of Architect.
- B. Conditions: Architect will consider Contractor's request for substitution when the following conditions are satisfied. If the following conditions are not satisfied, Architect will return requests without action, except to record noncompliance with these requirements:
 - 1. Requested substitution offers Owner a substantial advantage in cost, time, energy conservation, or other considerations, after deducting additional responsibilities Owner must assume. Owner's additional responsibilities may include compensation to Architect for redesign and evaluation services, increased cost of other construction by Owner, and similar considerations.
 - 2. Requested substitution does not require extensive revisions to the Contract Documents.
 - 3. Requested substitution is consistent with the Contract Documents and will produce indicated results.

THE KENNEDY CENTER
Faust Hall
803 Clinton Avenue
Bridgeport, CT

Furnace Replacement & Fire Protection
Proj. #08009

4. Substitution request is fully documented and properly submitted.
5. Requested substitution will not adversely affect Contractor's Construction Schedule.
6. Requested substitution has received necessary approvals of authorities having jurisdiction.
7. Requested substitution is compatible with other portions of the Work.
8. Requested substitution has been coordinated with other portions of the Work.
9. Requested substitution provides specified warranty.
10. If requested substitution involves more than one contractor, requested substitution has been coordinated with other portions of the Work, is uniform and consistent, is compatible with other products, and is acceptable to all contractors involved.

PART 3 - EXECUTION (Not Used)

END OF SECTION 01600

SECTION 01700 - EXECUTION REQUIREMENTS

PART 1 - GENERAL

1.1 RELATED DOCUMENTS

- A. Drawings and general provisions of the Contract, including General and Supplementary Conditions and other Division 1 Specification Sections, apply to this Section.

1.2 SUMMARY

- A. This Section includes general procedural requirements governing execution of the Work including, but not limited to, the following:
 - 1. Construction layout.
 - 2. General installation of products.
 - 3. Progress cleaning.
 - 4. Starting and adjusting.
 - 5. Protection of installed construction.
 - 6. Correction of the Work.
- B. Related Sections include the following:
 - 1. Division 1 Section "Submittal Procedures" for submitting surveys.
 - 2. Division 1 Section "Cutting and Patching" for procedural requirements for cutting and patching necessary for the installation or performance of other components of the Work.
 - 3. Division 1 Section "Closeout Procedures" for submitting final property survey with Project Record Documents, recording of Owner-accepted deviations from indicated lines and levels, and final cleaning.

1.3 SUBMITTALS

- A. Landfill Receipts: Submit copy of receipts issued by a landfill facility, licensed to accept hazardous materials, for hazardous waste disposal.

PART 2 - PRODUCTS (Not Used)

PART 3 - EXECUTION

3.1 EXAMINATION

- A. Existing Utilities: The existence and location of underground and other utilities and construction indicated as existing are not guaranteed. Before beginning sitework, investigate and verify the existence and location of underground utilities and other construction affecting the Work.
 - 1. Before construction, verify the location and invert elevation at points of connection of sanitary sewer, storm sewer, and water-service piping; and underground electrical services.
 - 2. Furnish location data for work related to Project that must be performed by public utilities serving Project site.

- B. Acceptance of Conditions: Examine substrates, areas, and conditions, with Installer or Applicator present where indicated, for compliance with requirements for installation tolerances and other conditions affecting performance. Record observations.
 - 1. Verify compatibility with and suitability of substrates, including compatibility with existing finishes or primers.
 - 2. Examine roughing-in for mechanical and electrical systems to verify actual locations of connections before equipment and fixture installation.
 - 3. Examine walls, floors, and roofs for suitable conditions where products and systems are to be installed.
 - 4. Proceed with installation only after unsatisfactory conditions have been corrected. Proceeding with the Work indicates acceptance of surfaces and conditions.

3.2 PREPARATION

- A. Field Measurements: Take field measurements as required to fit the Work properly. Recheck measurements before installing each product. Where portions of the Work are indicated to fit to other construction, verify dimensions of other construction by field measurements before fabrication. Coordinate fabrication schedule with construction progress to avoid delaying the Work.

- B. Space Requirements: Verify space requirements and dimensions of items shown diagrammatically on Drawings.

- C. Review of Contract Documents and Field Conditions: Immediately on discovery of the need for clarification of the Contract Documents, submit a request for information to Architect. Include a detailed description of problem encountered, together with recommendations for changing the Contract Documents.

3.3 CONSTRUCTION LAYOUT

- A. Verification: Before proceeding to lay out the Work, verify layout information shown on Drawings. If discrepancies are discovered, notify Architect promptly.

3.4 INSTALLATION

- A. General: Locate the Work and components of the Work accurately, in correct alignment and elevation, as indicated.
 - 1. Make vertical work plumb and make horizontal work level.
 - 2. Where space is limited, install components to maximize space available for maintenance and ease of removal for replacement.
 - 3. Conceal pipes, ducts, and wiring in finished areas, unless otherwise indicated.
 - 4. Maintain minimum headroom clearance of **8 feet** in spaces without a suspended ceiling.
- B. Comply with manufacturer's written instructions and recommendations for installing products in applications indicated.
- C. Install products at the time and under conditions that will ensure the best possible results. Maintain conditions required for product performance until Substantial Completion.
- D. Conduct construction operations so no part of the Work is subjected to damaging operations or loading in excess of that expected during normal conditions of occupancy.
- E. Tools and Equipment: Do not use tools or equipment that produce harmful noise levels.
- F. Anchors and Fasteners: Provide anchors and fasteners as required to anchor each component securely in place, accurately located and aligned with other portions of the Work.
 - 1. Mounting Heights: Where mounting heights are not indicated, mount components at heights directed by Architect.
 - 2. Allow for building movement, including thermal expansion and contraction.
- G. Joints: Make joints of uniform width. Where joint locations in exposed work are not indicated, arrange joints for the best visual effect. Fit exposed connections together to form hairline joints.
- H. Hazardous Materials: Use products, cleaners, and installation materials that are not considered hazardous.

3.5 OWNER-INSTALLED PRODUCTS

- A. Site Access: Provide access to Project site for Owner's construction forces.

3.6 PROGRESS CLEANING

- A. General: Clean Project site and work areas daily, including common areas. Coordinate progress cleaning for joint-use areas where more than one installer has worked. Enforce requirements strictly. Dispose of materials lawfully.
 - 1. Comply with requirements in NFPA 241 for removal of combustible waste materials and debris.

2. Do not hold materials more than 7 days during normal weather or 3 days if the temperature is expected to rise above **80 deg F**.
 3. Containerize hazardous and unsanitary waste materials separately from other waste. Mark containers appropriately and dispose of legally, according to regulations.
- B. Site: Maintain Project site free of waste materials and debris.
- C. Work Areas: Clean areas where work is in progress to the level of cleanliness necessary for proper execution of the Work.
1. Remove liquid spills promptly.
 2. Where dust would impair proper execution of the Work, broom-clean or vacuum the entire work area, as appropriate.
- D. Installed Work: Keep installed work clean. Clean installed surfaces according to written instructions of manufacturer or fabricator of product installed, using only cleaning materials specifically recommended. If specific cleaning materials are not recommended, use cleaning materials that are not hazardous to health or property and that will not damage exposed surfaces.
- E. Concealed Spaces: Remove debris from concealed spaces before enclosing the space.
- F. Exposed Surfaces in Finished Areas: Clean exposed surfaces and protect as necessary to ensure freedom from damage and deterioration at time of Substantial Completion.
- G. Cutting and Patching: Clean areas and spaces where cutting and patching are performed. Completely remove paint, mortar, oils, putty, and similar materials.
1. Thoroughly clean piping, conduit, and similar features before applying paint or other finishing materials. Restore damaged pipe covering to its original condition.
- H. Waste Disposal: Burying or burning waste materials on-site will not be permitted. Washing waste materials down sewers or into waterways will not be permitted.
- I. During handling and installation, clean and protect construction in progress and adjoining materials already in place. Apply protective covering where required to ensure protection from damage or deterioration at Substantial Completion.
- J. Clean and provide maintenance on completed construction as frequently as necessary through the remainder of the construction period. Adjust and lubricate operable components to ensure operability without damaging effects.
- K. Limiting Exposures: Supervise construction operations to assure that no part of the construction, completed or in progress, is subject to harmful, dangerous, damaging, or otherwise deleterious exposure during the construction period.

3.7 STARTING AND ADJUSTING

- A. Start equipment and operating components to confirm proper operation. Remove malfunctioning units, replace with new units, and retest.
- B. Adjust operating components for proper operation without binding. Adjust equipment for proper operation.
- C. Test each piece of equipment to verify proper operation. Test and adjust controls and safeties. Replace damaged and malfunctioning controls and equipment.
- D. Manufacturer's Field Service: If a factory-authorized service representative is required to inspect field-assembled components and equipment installation, comply with qualification requirements in Division 1 Section "Quality Requirements."

3.8 PROTECTION OF INSTALLED CONSTRUCTION

- A. Provide final protection and maintain conditions that ensure installed Work is without damage or deterioration at time of Substantial Completion.
- B. Comply with manufacturer's written instructions for temperature and relative humidity.

3.9 CORRECTION OF THE WORK

- A. Repair or remove and replace defective construction. Restore damaged substrates and finishes. Comply with requirements in Division 1 Section "Cutting and Patching."
 - 1. Repairing includes replacing defective parts, refinishing damaged surfaces, touching up with matching materials, and properly adjusting operating equipment.
- B. Restore permanent facilities used during construction to their specified condition.
- C. Remove and replace damaged surfaces that are exposed to view if surfaces cannot be repaired without visible evidence of repair.
- D. Repair components that do not operate properly. Remove and replace operating components that cannot be repaired.
- E. Remove and replace chipped, scratched, and broken glass or reflective surfaces.

END OF SECTION 01700

SECTION 01731 - CUTTING AND PATCHING

PART 1 - GENERAL

1.1 RELATED DOCUMENTS

- A. Drawings and general provisions of the Contract, including General and Supplementary Conditions and other Division 1 Specification Sections, apply to this Section.

1.2 SUMMARY

- A. This Section includes procedural requirements for cutting and patching.

1.3 DEFINITIONS

- A. Cutting: Removal of existing construction necessary to permit installation or performance of other Work.
- B. Patching: Fitting and repair work required to restore surfaces to original conditions after installation of other Work.

1.4 QUALITY ASSURANCE

- A. Structural Elements: Do not cut and patch structural elements in a manner that could change their load-carrying capacity or load-deflection ratio.
- B. Miscellaneous Elements: Do not cut and patch the following elements or related components in a manner that could change their load-carrying capacity, that results in reducing their capacity to perform as intended, or that results in increased maintenance or decreased operational life or safety.
 - 1. Water, moisture, or vapor barriers.
 - 2. Membranes and flashings.
 - 3. Equipment supports.
 - 4. Piping, ductwork, vessels, and equipment.
 - 5. Noise- and vibration-control elements and systems.
- C. Visual Requirements: Do not cut and patch construction in a manner that results in visual evidence of cutting and patching. Do not cut and patch construction exposed on the exterior or in occupied spaces in a manner that would, in Architect's opinion, reduce the building's aesthetic qualities. Remove and replace construction that has been cut and patched in a visually unsatisfactory manner.

PART 2 - PRODUCTS

2.1 MATERIALS

- A. General: Comply with requirements specified in other Sections of these Specifications.

PART 3 - EXECUTION

3.1 EXAMINATION

- A. Examine surfaces to be cut and patched and conditions under which cutting and patching are to be performed.
 - 1. Compatibility: Before patching, verify compatibility with and suitability of substrates, including compatibility with existing finishes or primers.
 - 2. Proceed with installation only after unsafe or unsatisfactory conditions have been corrected.

3.2 PREPARATION

- A. Temporary Support: Provide temporary support of Work to be cut.
- B. Protection: Protect existing construction during cutting and patching to prevent damage. Provide protection from adverse weather conditions for portions of Project that might be exposed during cutting and patching operations.
- C. Adjoining Areas: Avoid interference with use of adjoining areas or interruption of free passage to adjoining areas.

3.3 PERFORMANCE

- A. General: Employ skilled workers to perform cutting and patching. Proceed with cutting and patching at the earliest feasible time, and complete without delay.
 - 1. Cut existing construction to provide for installation of other components or performance of other construction, and subsequently patch as required to restore surfaces to their original condition.
- B. Cutting: Cut existing construction by sawing, drilling, breaking, chipping, grinding, and similar operations, including excavation, using methods least likely to damage elements retained or adjoining construction. If possible, review proposed procedures with original Installer; comply with original Installer's written recommendations.

1. In general, use hand or small power tools designed for sawing and grinding, not hammering and chopping. Cut holes and slots as small as possible, neatly to size required, and with minimum disturbance of adjacent surfaces. Temporarily cover openings when not in use.
 2. Existing Finished Surfaces: Cut or drill from the exposed or finished side into concealed surfaces.
 3. Concrete/Masonry: Cut using a cutting machine, such as an abrasive saw or a diamond-core drill.
 4. Excavating and Backfilling: Comply with requirements in applicable Division 2 Sections where required by cutting and patching operations.
 5. Proceed with patching after construction operations requiring cutting are complete.
- C. Patching: Patch construction by filling, repairing, refinishing, closing up, and similar operations following performance of other Work. Patch with durable seams that are as invisible as possible. Provide materials and comply with installation requirements specified in other Sections of these Specifications.
1. Inspection: Where feasible, test and inspect patched areas after completion to demonstrate integrity of installation.
 2. Exposed Finishes: Restore exposed finishes of patched areas and extend finish restoration into retained adjoining construction in a manner that will eliminate evidence of patching and refinishing.
 3. Exterior Building Enclosure: Patch components in a manner that restores enclosure to a weathertight condition.

END OF SECTION 01731

SECTION 01770 - CLOSEOUT PROCEDURES

PART 1 - GENERAL

1.1 RELATED DOCUMENTS

- A. Drawings and general provisions of the Contract, including General and Supplementary Conditions and other Division 1 Specification Sections, apply to this Section.

1.2 SUMMARY

- A. This Section includes administrative and procedural requirements for contract closeout, including, but not limited to, the following:
 - 1. Inspection procedures.
 - 2. Operation and maintenance manuals.
 - 3. Warranties.
 - 4. Final cleaning.
- B. Related Sections include the following:
 - 1. Division 1 Section "Payment Procedures" for requirements for Applications for Payment for Substantial and Final Completion.
 - 2. Division 1 Section "Execution Requirements" for progress cleaning of Project site.

1.3 SUBSTANTIAL COMPLETION

- A. Preliminary Procedures: Before requesting inspection for determining date of Substantial Completion, complete the following. List items below that are incomplete in request.
 - 1. Prepare a list of items to be completed and corrected (punch list), the value of items on the list, and reasons why the Work is not complete.
 - 2. Advise Owner of pending insurance changeover requirements.
 - 3. Submit specific warranties, workmanship bonds, maintenance service agreements, final certifications, and similar documents.
 - 4. Obtain and submit releases permitting Owner unrestricted use of the Work and access to services and utilities. Include occupancy permits, operating certificates, and similar releases.
 - 5. Deliver tools, spare parts, extra materials, and similar items to location designated by Owner. Label with manufacturer's name and model number where applicable.
 - 6. Make final changeover of permanent locks and deliver keys to Owner. Advise Owner's personnel of changeover in security provisions.
 - 7. Complete startup testing of systems.
 - 8. Submit test/adjust/balance records.

9. Terminate and remove temporary facilities from Project site, along with construction tools, and similar elements.
 10. Advise Owner of changeover in heat and other utilities.
 11. Submit changeover information related to Owner's occupancy, use, operation, and maintenance.
 12. Complete final cleaning requirements, including touchup painting.
 13. Touch up and otherwise repair and restore marred exposed finishes to eliminate visual defects.
- B. Inspection: Submit a written request for inspection for Substantial Completion. On receipt of request, Architect will either proceed with inspection or notify Contractor of unfulfilled requirements. Architect will prepare the Certificate of Substantial Completion after inspection or will notify Contractor of items, either on Contractor's list or additional items identified by Architect that must be completed or corrected before certificate will be issued.
1. Reinspection: Request reinspection when the Work identified in previous inspections as incomplete is completed or corrected. Expenses incurred for more than one reinspection will be the responsibility of the Contractor.
 2. Results of completed inspection will form the basis of requirements for Final Completion.
- C. Certificate of Occupancy: Contractor is responsible for obtaining a Certificate of Occupancy.

1.4 FINAL COMPLETION

- A. Preliminary Procedures: Before requesting final inspection for determining date of Final Completion, complete the following:
1. Submit a final Application for Payment according to Division 1 Section "Payment Procedures."
 2. Submit certified copy of Architect's Substantial Completion inspection list of items to be completed or corrected (punch list), endorsed and dated by Architect. The certified copy of the list shall state that each item has been completed or otherwise resolved for acceptance.
 3. Submit evidence of final, continuing insurance coverage complying with insurance requirements.
 4. Instruct Owner's personnel in operation, adjustment, and maintenance of products, equipment, and systems.
- B. Inspection: Submit a written request for final inspection for acceptance. On receipt of request, Architect will either proceed with inspection or notify Contractor of unfulfilled requirements. Architect will prepare a final Certificate for Payment after inspection or will notify Contractor of construction that must be completed or corrected before certificate will be issued.
1. Reinspection: Request reinspection when the Work identified in previous inspections as incomplete is completed or corrected. Expenses incurred by the Architect for more than one reinspection will be the responsibility of the Contractor.

1.5 LIST OF INCOMPLETE ITEMS (PUNCH LIST)

- A. Preparation: Submit one copy of list. Include name and identification of each space and area affected by construction operations for incomplete items and items needing correction including, if necessary, areas disturbed by Contractor that are outside the limits of construction.
1. Organize list of spaces in sequential order, starting with the site first, then to the exterior building shell areas, and proceeding into the building.
 2. Organize items applying to each space by major element, including categories for ceiling, individual walls, floors, equipment, and building systems.
 3. Include the following information at the top of each page:
 - a. Project name.
 - b. Date.
 - c. Name of Architect.
 - d. Name of Contractor.
 - e. Page number.

1.6 OPERATION AND MAINTENANCE MANUALS

- A. Assemble a complete set of operation and maintenance data indicating the operation and maintenance of each system, subsystem, and piece of equipment not part of a system. Include operation and maintenance data required in individual Specification Sections and as follows:
1. Operation Data:
 - a. Emergency instructions and procedures.
 - b. System, subsystem, and equipment descriptions, including operating standards.
 - c. Operating procedures, including startup, shutdown, seasonal, and weekend operations.
 - d. Description of controls and sequence of operations.
 - e. Piping diagrams.
 2. Maintenance Data:
 - a. Manufacturer's information, including list of spare parts.
 - b. Name, address, and telephone number of Installer or supplier.
 - c. Maintenance procedures.
 - d. Maintenance and service schedules for preventive and routine maintenance.
 - e. Maintenance record forms.
 - f. Sources of spare parts and maintenance materials.
 - g. Copies of maintenance service agreements.
 - h. Copies of warranties and bonds.
- B. Organize operation and maintenance manuals into suitable sets of manageable size. Bind and index data in heavy-duty, 3-ring, vinyl-covered, loose-leaf binders, in thickness necessary to accommodate contents, with pocket inside the covers to receive folded oversized sheets.

Identify each binder on front and spine with the printed title "OPERATION AND MAINTENANCE MANUAL," Project name, and subject matter of contents.

1.7 WARRANTIES

- A. Submittal Time: Submit written warranties on request of Architect for designated portions of the Work where commencement of warranties other than date of Substantial Completion is indicated.
- B. Organize warranty documents into an orderly sequence based on the table of contents of the Project Manual.
 - 1. Bind warranties and bonds in heavy-duty, 3-ring, vinyl-covered, loose-leaf binders, thickness as necessary to accommodate contents, and sized to receive **8-1/2-by-11-inch** paper.
 - 2. Provide heavy paper dividers with plastic-covered tabs for each separate warranty. Mark tab to identify the product or installation. Provide a typed description of the product or installation, including the name of the product and the name, address, and telephone number of Installer.
 - 3. Identify each binder on the front and spine with the typed or printed title "WARRANTIES," Project name, and name of Contractor.

PART 2 - PRODUCTS

2.1 MATERIALS

- A. Cleaning Agents: Use cleaning materials and agents recommended by manufacturer or fabricator of the surface to be cleaned. Do not use cleaning agents that are potentially hazardous to health or property or that might damage finished surfaces.

PART 3 - EXECUTION

3.1 FINAL CLEANING

- A. General: Provide final cleaning. Conduct cleaning and waste-removal operations to comply with local laws and ordinances and Federal and local environmental and antipollution regulations.
- B. Cleaning: Employ experienced workers for final cleaning.
 - 1. Complete the following cleaning operations before requesting inspection for certification of Final Completion for entire Project:

- a. Clean Project site, yard, and grounds, in areas disturbed by construction activities, including landscape development areas, of rubbish, waste material, litter, and other foreign substances.
 - b. Sweep paved areas broom clean. Remove petrochemical spills, stains, and other foreign deposits.
 - c. Rake grounds that are neither planted nor paved to a smooth, even-textured surface.
 - d. Remove tools, construction equipment, machinery, and surplus material from Project site.
 - e. Remove snow and ice to provide safe access to building.
 - f. Clean exposed exterior and interior hard-surfaced finishes to a dirt-free condition, free of stains, films, and similar foreign substances. Avoid disturbing natural weathering of exterior surfaces. Restore reflective surfaces to their original condition.
 - g. Remove debris and surface dust from limited access spaces, including roofs, plenums, shafts, trenches, equipment vaults, manholes, attics, and similar spaces.
 - h. Sweep concrete floors broom clean in unoccupied spaces.
 - i. Vacuum carpet and similar soft surfaces, removing debris and excess nap.
 - j. Clean transparent materials, including mirrors and glass in doors and windows. Remove glazing compounds and other noticeable, vision-obscuring materials. Replace chipped or broken glass and other damaged transparent materials.
 - k. Remove labels that are not permanent.
 - l. Touch up and otherwise repair and restore marred, exposed finishes and surfaces. Replace finishes and surfaces that cannot be satisfactorily repaired or restored or that already show evidence of repair or restoration.
 - 1) Do not paint over "UL" and similar labels, including mechanical and electrical nameplates.
 - m. Wipe surfaces of mechanical and electrical equipment, and similar equipment. Remove excess lubrication, paint and mortar droppings, and other foreign substances.
 - n. Replace parts subject to unusual operating conditions.
 - o. Clean plumbing fixtures to a sanitary condition, free of stains, including stains resulting from water exposure.
 - p. Replace disposable air filters and clean permanent air filters. Clean exposed surfaces of diffusers, registers, and grills.
 - q. Clean light fixtures, lamps, globes, and reflectors to function with full efficiency. Replace burned-out bulbs, and those noticeably dimmed by hours of use, and defective and noisy starters in fluorescent and mercury vapor fixtures to comply with requirements for new fixtures.
- C. Comply with safety standards for cleaning. Do not bury debris or excess materials on Owner's property. Do not discharge volatile, harmful, or dangerous materials into drainage systems. Remove waste materials from Project site and dispose of lawfully.

END OF SECTION 01770

SECTION 01782 - OPERATION AND MAINTENANCE DATA

PART 1 - GENERAL

1.1 RELATED DOCUMENTS

- A. Drawings and general provisions of the Contract, including General and Supplementary Conditions and other Division 1 Specification Sections, apply to this Section.

1.2 SUMMARY

- A. This Section includes administrative and procedural requirements for preparing operation and maintenance manuals, including the following:
 - 1. Operation manuals for systems, subsystems, and equipment.
 - 2. Maintenance manuals for the care and maintenance of systems and equipment.
- B. Related Sections include the following:
 - 1. Division 1 Section "Submittal Procedures" for submitting copies of submittals for operation and maintenance manuals.
 - 2. Division 1 Section "Closeout Procedures" for submitting operation and maintenance manuals.

1.3 DEFINITIONS

- A. System: An organized collection of parts, equipment, or subsystems united by regular interaction.
- B. Subsystem: A portion of a system with characteristics similar to a system.

1.4 SUBMITTALS

- A. Final Submittal: Submit one of each manual in final form at least 15 days before final inspection. Architect will return copy with comments within 15 days after final inspection.
 - 1. Correct or modify each manual to comply with Architect's comments. Submit 3 copies of each corrected manual within 15 days of receipt of Architect's comments.

1.5 COORDINATION

- A. Where operation and maintenance documentation includes information on installations by more than one factory-authorized service representative, assemble and coordinate information furnished by representatives and prepare manuals.

PART 2 - PRODUCTS

2.1 MANUALS, GENERAL

- A. Organization: Unless otherwise indicated, organize each manual into a separate section for each system and subsystem, and a separate section for each piece of equipment not part of a system. Each manual shall contain the following materials, in the order listed:
 - 1. Title page.
 - 2. Table of contents.
 - 3. Manual contents.
- B. Title Page: Enclose title page in transparent plastic sleeve. Include the following information:
 - 1. Subject matter included in manual.
 - 2. Name and address of Project.
 - 3. Name and address of Owner.
 - 4. Date of submittal.
 - 5. Name, address, and telephone number of Contractor.
 - 6. Name and address of Architect.
 - 7. Cross-reference to related systems in other operation and maintenance manuals.
- C. Table of Contents: List each product included in manual, identified by product name, indexed to the content of the volume, and cross-referenced to Specification Section number in Project Manual.
 - 1. If operation or maintenance documentation requires more than one volume to accommodate data, include comprehensive table of contents for all volumes in each volume of the set.
- D. Manual Contents: Organize into sets of manageable size. Arrange contents alphabetically by system, subsystem, and equipment. If possible, assemble instructions for subsystems, equipment, and components of one system into a single binder.
 - 1. Binders: Heavy-duty, 3-ring, vinyl-covered, loose-leaf binders, in thickness necessary to accommodate contents, sized to hold 8-1/2-by-11-inch (215-by-280-mm) paper; with clear plastic sleeve on spine to hold label describing contents and with pockets inside covers to hold folded oversize sheets.
 - a. If two or more binders are necessary to accommodate data of a system, organize data in each binder into groupings by subsystem and related components. Cross-

- reference other binders if necessary to provide essential information for proper operation or maintenance of equipment or system.
- b. Identify each binder on front and spine, with printed title "OPERATION AND MAINTENANCE MANUAL," Project title or name, and subject matter of contents. Indicate volume number for multiple-volume sets.
2. Dividers: Heavy-paper dividers with plastic-covered tabs for each section. Mark each tab to indicate contents. Include typed list of products and major components of equipment included in the section on each divider, cross-referenced to Specification Section number and title of Project Manual.
 3. Protective Plastic Sleeves: Transparent plastic sleeves designed to enclose diagnostic software diskettes for computerized electronic equipment.
 4. Supplementary Text: Prepared on 8-1/2-by-11-inch (215-by-280-mm) white bond paper.
 5. Drawings: Attach reinforced, punched binder tabs on drawings and bind with text.
 - a. If oversize drawings are necessary, fold drawings to same size as text pages and use as foldouts.
 - b. If drawings are too large to be used as foldouts, fold and place drawings in labeled envelopes and bind envelopes in rear of manual. At appropriate locations in manual, insert typewritten pages indicating drawing titles, descriptions of contents, and drawing locations.

2.2 OPERATION MANUALS

- A. Content: In addition to requirements in this Section, include operation data required in individual Specification Sections and the following information:
 1. System, subsystem, and equipment descriptions.
 2. Operating standards.
 3. Operating procedures.
 4. Operating logs.
 5. Wiring diagrams.
 6. Control diagrams.
 7. Piped system diagrams.
 8. Precautions against improper use.
 9. License requirements including inspection and renewal dates.
- B. Descriptions: Include the following:
 1. Product name and model number.
 2. Manufacturer's name.
 3. Equipment identification with serial number of each component.
 4. Equipment function.
 5. Operating characteristics.
 6. Limiting conditions.
 7. Performance curves.
 8. Engineering data and tests.
 9. Complete nomenclature and number of replacement parts.

- C. Operating Procedures: Include the following, as applicable:
 - 1. Startup procedures.
 - 2. Equipment or system break-in procedures.
 - 3. Routine and normal operating instructions.
 - 4. Regulation and control procedures.
 - 5. Instructions on stopping.
 - 6. Normal shutdown instructions.
 - 7. Seasonal and weekend operating instructions.
 - 8. Required sequences for electric or electronic systems.
 - 9. Special operating instructions and procedures.
- D. Systems and Equipment Controls: Describe the sequence of operation, and diagram controls as installed.
- E. Piped Systems: Diagram piping as installed, and identify color-coding where required for identification.

2.3 SYSTEMS AND EQUIPMENT MAINTENANCE MANUAL

- A. Content: For each system, subsystem, and piece of equipment not part of a system, include source information, manufacturers' maintenance documentation, maintenance procedures, maintenance and service schedules, spare parts list and source information, maintenance service contracts, and warranty and bond information, as described below.
- B. Source Information: List each system, subsystem, and piece of equipment included in manual, identified by product name and arranged to match manual's table of contents. For each product, list name, address, and telephone number of Installer or supplier and maintenance service agent, and cross-reference Specification Section number and title in Project Manual.
- C. Manufacturers' Maintenance Documentation: Manufacturers' maintenance documentation including the following information for each component part or piece of equipment:
 - 1. Standard printed maintenance instructions and bulletins.
 - 2. Drawings, diagrams, and instructions required for maintenance, including disassembly and component removal, replacement, and assembly.
 - 3. Identification and nomenclature of parts and components.
 - 4. List of items recommended to be stocked as spare parts.
- D. Maintenance Procedures: Include the following information and items that detail essential maintenance procedures:
 - 1. Test and inspection instructions.
 - 2. Troubleshooting guide.
 - 3. Precautions against improper maintenance.
 - 4. Disassembly; component removal, repair, and replacement; and reassembly instructions.
 - 5. Aligning, adjusting, and checking instructions.
 - 6. Demonstration and training videotape, if available.

- E. Maintenance and Service Schedules: Include service and lubrication requirements, list of required lubricants for equipment, and separate schedules for preventive and routine maintenance and service with standard time allotment.
 - 1. Scheduled Maintenance and Service: Tabulate actions for daily, weekly, monthly, quarterly, semiannual, and annual frequencies.
 - 2. Maintenance and Service Record: Include manufacturers' forms for recording maintenance.
- F. Spare Parts List and Source Information: Include lists of replacement and repair parts, with parts identified and cross-referenced to manufacturers' maintenance documentation and local sources of maintenance materials and related services.
- G. Maintenance Service Contracts: Include copies of maintenance agreements with name and telephone number of service agent.
- H. Warranties and Bonds: Include copies of warranties and bonds and lists of circumstances and conditions that would affect validity of warranties or bonds.
 - 1. Include procedures to follow and required notifications for warranty claims.

PART 3 - EXECUTION

3.1 MANUAL PREPARATION

- A. Operation and Maintenance Manuals: Assemble a complete set of operation and maintenance data indicating operation and maintenance of each system, subsystem, and piece of equipment not part of a system.
 - 1. Engage a factory-authorized service representative to assemble and prepare information for each system, subsystem, and piece of equipment not part of a system.
 - 2. Prepare a separate manual for each system and subsystem, in the form of an instructional manual for use by Owner's operating personnel.
- B. Manufacturers' Data: Where manuals contain manufacturers' standard printed data, include only sheets pertinent to product or component installed. Mark each sheet to identify each product or component incorporated into the Work. If data include more than one item in a tabular format, identify each item using appropriate references from the Contract Documents. Identify data applicable to the Work and delete references to information not applicable.
 - 1. Prepare supplementary text if manufacturers' standard printed data are not available and where the information is necessary for proper operation and maintenance of equipment or systems.
- C. Drawings: Prepare drawings supplementing manufacturers' printed data to illustrate the relationship of component parts of equipment and systems and to illustrate control sequence and flow diagrams.

THE KENNEDY CENTER
Faust Hall
803 Clinton Avenue
Bridgeport, CT

Furnace Replacement & Fire Protection
Proj. #08009

- D. Comply with Division 1 Section "Closeout Procedures" for schedule for submitting operation and maintenance documentation.

END OF SECTION 01782